LOOK OUT
FOR DETAILS OF NEW
ROVER MODELS AND PRICES.
ROVER CARS CANNOT WAIT FOR SEASONAL IMPROVEMENTS. WE PREFER THAT THE PUBLIC SHOULD ENJOY THE FRUITS OF RESEARCH IMMEDIATELY.
W. G. WILKINSON, Ltd.
ROVER HOUSE.
16 LORD EDWARD ST.
DUBLIN.

Births, Marriages, and Deaths (which in all cases must be authenticated), 6 lines, 2/6; each additional line, 6d.

Irish Times Phone Numbers, - Dublin — 23062; Cork—1866; Belfast—1767; London—Central 6350 Belfast Office—13 Donegall Street London Office—89 Fleet Street.

The Irish Times.

SPECIAL EXTRA

PRICE TWOPENCE. DUBLIN, WEDNESDAY, FEBRUARY 3, 1932. VOL. LXXIV. NO. 23,329.

NATIONAL LIBRARY OF IRELAND 3 FEB 32

ROLL OF HONOUR.
IN MEMORIAM.
MORRISON—In ever-loving memory of Lieutenant-Colonel R. Hobart Morrison, 18th Royal Hussars died on 3rd February, 1929, very dearly-loved husband of Louise Caroline Robart Morrison, Kilcline, Molesey, Hampton Court.

BIRTHS.

FLAVELLE—January 31, 1932, to Major and Mrs. H. E. Flavelle, Upton Croft, Chester, a daughter.

HAYWARD—January 28, 1932, at Benmore Nursing Home, Kingstown, to Olga, wife of Flying Officer F. B. H. Hayward, R.A.F., a daughter.

McCORMICK—January 31, 1932, at 89 Lower Rutland street, to Eva and Gordon McCormick, The Abbey, Culmoney, County Sligo, a daughter.

PETRIE—January 30, 1932, to Mr. and Mrs. W. Petrie, Rosscrk House, Ballina, a son.

POWELL—January 29, 1932, at Mount College, Congleton, Cheshire, to Mr. and Mrs. C. G. Powell, a son.

THORPE—February 1, 1932, to Dorothy (née Piccinelli, wife of Clarence Thorpe, Wesleyan Mission, Matlotion, Ceylon, a daughter.

DEATHS.

BOYD—February 1, 1932, at his residence, Ravenna, Bray, Walter, dearly-loved husband of Rosie Boyd, and second son of the late Samuel Boyd, Ilerton, Killiney. Funeral private.

BURNS—February 1, 1932, at Drinagh, Wexfordtownlittle, Henry Burns, in his 82nd year. Deeply regretted. Funeral at 2 o'clock to-day (Wednesday) to Rosemallis.

CLARKE—February 1, 1932, at Rosina, Montenver, Margaret (Mym), eldest daughter of the late Francis Clarke, M.B., T.C.D., F.R.C.S.I. Funeral at Knotty Ash Cemetery to-morrow (Thursday), 4th February, at 2 p.m.

COLFER—February 1, 1932, Very Rev. Richard Colfer, O'Farm. Requiem Office and Mass at the Carmelite Church, Whitefriar street, this (Wednesday) morning at 11 o'clock.

DAUNT—February 2, 1932 at her residence, Richard, Greystones, Sarah Gertrude Daunt, widow of the late Rev. Arthur E. S. Daunt, M.A., author of "Resurrection and the Life," John xi. 25. Funeral to Redford Cemetery to-morrow (Thursday) at 3 o'clock.

GICK—February 1, 1932, at Claremont, Clonskeen, Dublin, Charles Hemsley, second son of the late Thomas Gick, Mus.Doc., T.C.D., and fondly-loved husband of Mary T. Gick. "I know that my Redeemer liveth." Funeral to-morrow (Thursday), leaving at Mount Jerome at 10.45 a.m.

GREENE—January 31, 1932, at 4 de Vesci Terrace, Kingstown, suddenly, Arthur Alexander Greene, Barrister-at-Law. Funeral strictly private. No flowers.

LOCKHART—February 1, 1932, at her residence, 1 Gilford road, Sandymount, Maria Frances, youngest daughter of the late Gordon Lockhart, Waterford, Merrion. Funeral to-morrow (Thursday) at 9 o'clock to Mount Jerome.

MACNAMARA—February 1, 1932, at his brother's residence, Walnut House, North Strand, Limerick, Joseph C. Macnamara, B.A. (late Inspector of Schools). Funeral private.

MITCHELL—January 30, 1932, at the Cottage Hospital, Spilsby, following an operation, the Reverend Percy James Mitchell, L.D., T.C.D., aged 52 years, Rector of Ashby, Spilsby, Lincolnshire, and son of the late Reverend Isaac Mitchell, Rector of Kilcoon, Athlone.

POTTERTON—January 31, 1932, at his residence, Freffans, Laracor, Trim, William Potterton, in his 72nd year. Funeral private.

SCOTT—February 2, 1932, at 92 Meath street, William J. Scott, at an advanced age. Deeply regretted by his sorrowing relatives. Funeral private.

ANNOUNCEMENTS received late for this Column will be found on Page 6.

ACKNOWLEDGMENT.

Mrs. Helena Dumwoody and family, 1 Strand View, Bray, wish to return their sincere thanks for the many friends who sent messages of sympathy floral tributes, which were a great source of comfort to them in their recent bereavement.

IN MEMORIAM.

BLACKHAM—February 3, 1910—In loving memory of my dear mother, Amy Lucy Blackham, of 145 Tritonville road, Sandymount.

HARLEY—In ever-loving memory of my dear husband, Henry Harley (ex-R.I.C.), who died at Ilen on February 3rd, 1931. Fondly remembered by his sorrowing wife and family.

JOYCE—In loving memory of John J. Joyce, who died in New York on 3rd February, 1920. R.I.P.

NAIRN—In ever-loving memory of our dear father, Alice Victoria Nairn, who fell asleep on January 3rd, 1926.

WEEKES—In loving memory of our dear father, whom God called Home on 3rd February, 1931, at residence, Rose House, Glatrim, Toomevara (late Ballinaclough) by his sorrowing wife and family. "With Christ, which is far better."

Inserted by his loving son, Mark.

NICHOLS'
Phone 61276. 'Phone 61276.
GENERAL AND CARRIAGE ESTABLISHMENT.
RICHMOND STREET (WESTLAND ROW) Coffins, Shells and MOTOR FUNERALS. Economy and Quality.

FUNERAL REQUISITES OF EVERY DESCRIPTION.
WALLER,
ENGLISH TOWN (re-named Fenian Street), DUBLIN.
MERRION SQUARE
SALOON MOTOR HEARSES.
PRIVATE MORTUARY.
Phone 61275 Wires—"Undertaker, Dublin"
MILLER AND CO., BRAY
FUNERAL DIRECTORS. Superior Motor Hearses.
Phone—Bray 117. Wires—"Collier, Bray."

FARRELL'S
FUNERAL AND CARRIAGE ESTABLISHMENT
SALOON MOTOR HEARSES.
Agents for Branch Offices. ONLY ADDRESS:
MARLBOROUGH ST., Dublin 'Phone—43426
BRADSHAW, WREATHS, FLORAL DESIGNS
FLORISTS. Telegrams: Aremonus.
PARLIAMENT ST. Nurseries, Artane.
'Phone 22275 Dublin

COAL
you don't want to forget
HEITON'S COALS

HINTS THAT WILL
IMPROVE
YOUR
WIRELESS
SET.
SEE THIS WEEK'S
"WEEKLY IRISH TIMES."

COAL
WHITEHAVEN
SELECTED
CASH PRICE 40/-
TEDCASTLE'S D'Olier Street.

BELFAST
ADVERTISERS.
Advertisements for next day's issue are received at our Branch Office 13 (Lower) Donegall Street, up to 5.0 p.m. Telephone—Belfast, 1787.

MISCELLANEOUS.

GEORGE ERNEST COPE, late of 77/78 Dame street, Dublin, and "Kilmorna," Sydney Parade, Dublin, Outfitter, Deceased. All persons having claims against the estate of the above Deceased, who died on the 25th January, 1932, will please send same forthwith to the undersigned Solicitor for the Executors.
ARTHUR S. ARMSTRONG, Solicitor, 60 Dawson street, Dublin.

LINEN BUYER.
WANTED, First-class Man for Linens, Curtains, Soft Furnishing, etc. Must have record of successful work. Apply ROCHE'S STORES LTD., Henry street, Dublin.

ASk for "TAMILESE," the Tea for Flavour. Sold by Patrick McKeon, 11 Upper George's street, Kingstown.

BROWNE—Miss Catherine Browne, formerly of Cork, Costumier, may benefit by communicating with DAY and CO., 121 Kingsway, London.

FULLY qualified and highly skilled Radio and Electrical Engineer, with wide experience, seeks Partner, with capital.—P 1435, this office.

BROADCASTING
PROGRAMMES.
PAGE FOUR.

ARTICLED PUPIL—Dublin Firm of Accountants and Auditors have vacancy for Articled Pupil.—P 1514, this office.

JOHN C. PARKES and Sons, Ltd., Coombe, Dublin.
ROOFING FELTS.
SANDED, PLUVEX, and RUBEROID.

SALMON RIVER to be Let for April, five miles, good furnished Lodge, in Co. Mayo, near Mallaranny. For particulars apply Lumsden, 4 Fitzwilliam place, Dublin.

BROOKS, THOMAS AND CO., LTD., DUBLIN
FOR EVERLASTING FLOORS
Use PITCH PINE, Edge Grain.

FURNITURE AUCTIONS CONDUCTED—James R. North and Co., Auctioneers, Grafton street. Established 1829.

ANNE LYNCH'S TEAS.

JAEGER UNDERWEAR AND OUTERWEAR.
W. HOLMES and CO., 69/71 GEORGE'S STREET, 'Phone.—51282 DUBLIN. Lists Free.

T. & C. MARTIN, LTD., D'OLIER HOUSE,
USE
"KEVOLAC" PAINT,
AND
SUPPORT IRISH MANUFACTURE.

SURE SHIELD TABLETS for Catarrh and Sore Throat. Kills all Influenza germs. In 8½d. and 1/5 tins from your Chemist.

MILK—Pure, clean and fresh from County Dublin farm, 6d. per quart, delivered twice daily. Fresh bottled for baby our speciality.—P 1402, Irish Times Branch Office, Rathmines.

GOLD WANTED, highest market prices given.—J. McLaswell, Jeweller, 3 Up. O'Connell st., Dublin.

CAPTAIN LOWRY, OSTEOPATH, may be Consulted on Saturday at 50 Elmwood avenue, Belfast. Telephone—Belfast 7912. Appointments Secretary. Daily, 10-12.

ROOF REPAIRS AT LOW COST
By using Pluvex Plastic Compound you can stop leaks in any type of roof. Easily applied with a knife or trowel. No experience required. Stays in position and is unaffected by water, damp or weather. Stocked by leading Ironmongers and Hardware Merchants and Builders' Providers.
THE RUBEROID CO., LTD.,
1 Aston's place, Dublin.

VALUATIONS OF FURNITURE, HOUSE Property, etc., made for Probate and all purposes. James R. North and Co., Valuers, Grafton street.

ADVENTURES IN BIRDLAND, by LADY ERSKINE-CRUM, in the "WEEKLY IRISH TIMES" To-day. Price Twopence

TILED FIREPLACES.
SPECIAL Tiled Surrounds and Curbs for Electric or Gas Fires made on the Premises in all shades and colourings.
DOCKRELL LIMITED, DUBLIN.

E. F. LEWIS, Auctioneer (late of Sewell's, Dublin), 11 Eustace street, Dublin. Auctions of all descriptions conducted in town or country. Reasonable terms and personal attention.

TULLAMORE—The "Irish Times," the "Weekly Irish Times," and the "Irish Field" can be had at 6 o'clock each morning from Mr. M. F. GORRY, Harbour street.

CRUELTY of the BOXING RING, by GEORGES CARPENTIER, in the "WEEKLY IRISH TIMES" To-day. Price Twopence.

THOS. HENSHAW and Co., Ltd., Christchurch Place, DUBLIN.
Mangles, Acme Wringers, Wringer Stands, Japanned and Oak Tubs.

CARSON'S "Vitrolite." The Paint for Green Houses and outside work. Write for Catalogue —CARSON'S, 22 BACHELOR'S WALK, DUBLIN.

BROWNE AND NOLAN, LTD. DUBLIN-MADE Office Furniture.

TWO SOLICITORS, ACCOUNTANTS, SOCIETIES, and others—1st, 2nd and 3rd Floor Offices, Dame street, to Let at inclusive rents, separately or en suite. Apply Corrigan & Co., 4 Grafton street.

HINTS that will IMPROVE YOUR WIRELESS SET. See the "WEEKLY IRISH TIMES" To-day. Price Twopence.

MONEY.
CASH ACCOMMODATION £5 to £5,000 POST FROM £30 to £5,000
On Note of Hand alone, without any security, to Ladies and Gentlemen. Strictly Private No charge whatever made if the Loan is not granted
Full information will be supplied gratis and post free
APPLY BY LETTER ONLY.
SECRETARY,
THE CITY AND COUNTY PRIVATE FINANCE CO. LTD

LOANS BY POST.
£20 TO £5,000,
In any part of Ireland and Great Britain, to all respectable persons on Note of Hand. Loans arranged by post without interview. No fees charged or beforehand charges.
THE STANDARD PRIVATE FINANCE COMPANY OF IRELAND, LTD.
15 ANGLESEA ST., DUBLIN.
J. C. WALSHE, Secretary

BURN BEST ORRELL
42/- Per Ton CASH,
DELIVERED IN CITY.
WALLACE

A man of great reliability,

always ready to stand up to his convictions, and a believer in moderation in all things; with a well-balanced mind, a sense of humour and proportion, good business ability, and a great desire for accuracy and efficiency, but waiting in enthusiasm, vision, enterprise and daring, and far too rigid and stereotyped in his daily plans.

The above is a Delineation of a reader's character from his handwriting. See others in the

Weekly Irish Times

WOLSELEY HORNET.
Speed ..... 65 m.p.h.
Economy ..... 38 m.p.g.
GRAFTON MOTOR CO., Grafton street.

5½% OUR EASY PAYMENT BUDGET TERMS on MORRIS CARS. TWO YEARS TO PAY. —G. A. BRITTAIN, LTD. PORTOBELLO, DUBLIN.

FORD Light Delivery Van, £161 (ex works). Immediate delivery from stock. Deferred payments arranged.—SMITHFIELD MOTOR CO., LTD., Smithfield, Dublin 'Phones 21001 21002.

BAIRDS LIMITED | HAVE CARRIED OUT THE LARGEST PLUMBING CONTRACTS IN IRELAND.
LR. ABBEY ST., DUBLIN.

CARPETS & LINOLEUM.
When you require Carpets or Linoleum, be sure to visit the biggest importers of Indian and Oriental Carpets in Ireland, and get the best variety. Wide range of reliable Linoleums always in stock at keenest prices.
PIM BROTHERS LTD.,
EXCHEQUER STREET, DUBLIN.

ST. PATRICK'S HOSPITAL,
JAMES'S STREET, DUBLIN.
(FOR NERVOUS AND MENTAL DISEASES).
This Private Mental Hospital is adapted for the Curative Treatment of all forms of Nervous and Mental Affections.
Situated on the western outskirts of Dublin, in extensive grounds.
Many patients enter as Voluntary Boarders for periods of treatment.
Resident Medical Staff. Fully-qualified Nurses. Terms moderate.
An Annexe, recently built, has been equipped to provide Dental, Electro-Therapeutical and Ultra-Violet Ray Treatment, etc.
For particulars and terms apply to RESIDENT MEDICAL SUPERINTENDENT. 'Phone—Dublin. 21095-21096.

HOTELS AND HOLIDAY RESORTS.

MORAN'S HOTEL,
TALBOT STREET, DUBLIN.
THE MOST COMFORTABLE.
PED AND BREAKFAST,
7s. 6d.
ONLY ONE PRICE.
HOT AND COLD RUNNING WATER IN BEDROOMS.
ELECTRIC LIFT TO ALL FLOORS.
BEST QUALITY WINES STOCKED.
'Phones—No. 4449 and 4450. Wires—Moran's Hotel, Dublin. Proprietor. F. A. MORAN,

THE GROSVENOR
(Opposite Westland Row Station).
BED AND BREAKFAST, 8/6.
HOT AND COLD WATER.
WEDDING BREAKFASTS A SPECIALITY.
COMPLETE WIRELESS INSTALLATION.

MEET COMFORT AT THE CENTRAL HOTEL, EXCHEQUER ST., DUBLIN.
Recently improved at great cost, this fully-licensed Hotel contains 100 bedrooms with hot and cold water. Lifts run to all floors. Excellent food. Electric Silver Grill. Very central Terms moderate.
Telephones: 22341 22342.
Bed and Bath from 5/6.

ROYAL HIBERNIAN HOTEL, DUBLIN,
AND
SALTHILL HOTEL, MONKSTOWN.
SPECIAL WINTER RATES TO SUIT ALL.
Both Hotels have Central Heating H. and C. Water in all Bedrooms.
Meals Interchangeable.

FOUR COURTS HOTEL,
INNS QUAY, DUBLIN.
100 BEDROOMS, with hot and cold water.
Lounges. Tea Rooms Restaurant.
Table d'Hote Luncheons ..... 1 to 3 o'clock
Table d'Hote Dinner ..... 6 to 8 o'clock
Wedding Dejeuners a Speciality.
ELECTRIC ELEVATOR. FREE GARAGE.
BUICK SALOON CAR FOR HIRE.
'Phones 5321, 5322. H. G. KILBEY.
Wires: "Excel, Dublin." Managing Director

ST. ANDREW'S HOTEL,
EXCHEQUER STREET, DUBLIN.
One of the most comfortable Hotels in the City Over 60 Bedrooms.
High-class Cuisine and Moderate Charges.
Luncheon 12.30 to 2.30.
Dinner 6 to 8.
Under the personal management of the Proprietress, MISS JOHNSTON.
Telephone No. 23279.

THE HOTEL MacDERMOTT,
33 HARCOURT STREET, DUBLIN.
Noted for Comfort and Good Food.
LUNCHEONS SERVED DAILY from 1 to 2.30.
Wedding Parties Catered For.
Reduced Inclusive Rates for Winter Months.
BED AND BREAKFAST, 7/6.
Telephone: 52013. Wires: "Exclusive, Dublin."

ROYAL MARINE HOTEL,
DUN LAOGHAIRE (Kingstown),
CO. DUBLIN.
Opposite Mail Boat Pier and Rail Terminus. The Hotel is well-known for Comfort and Cuisine Hot and Cold Water and Gas Fires in most Bedrooms.
New Baths installed on all floors
Bedside Electric Lights. Free Garage. Elevator
Wedding Breakfasts. Dances Receptions.
Catered for
MODERATE TERMS DURING WINTER.
'Phone (180) 3 lines. Wire—Comfort, Dun Laoghaire. Booklet Free

DUN LAOGHAIRE (KINGSTOWN).
PIER HOTEL.
BEAUTIFULLY SITUATED, FACING PIER.
'Phone: Kingstown 113

AVENUE HOTEL,
DUN LAOGHAIRE. (KINGSTOWN),
Comfortable Winter Residence.
All Meals Open to Non-Residents.
'Phone 77 Central Heating Free Garage.

BELFAST.
ROBINSON'S TEMPERANCE HOTEL,
DONEGALL STREET.
This Hotel has over 40 Rooms.
Bed and Breakfast, 7/6. 'Phone—2141.

PEEBLES HYDRO FOR HEALTH
Among the Hill Pines of Scotland's Winter Garden. Full modern equipment of a Continental Spa. Indoor pastimes. Orchestra. Dancing every evening. Terms from 13/6 per day. Write for Tariff.

HOWARD HOTEL,
LONDON, NORFOLK ST., W.C.2.
MODERN AND UP-TO-DATE.
Coal fires and slot meters are things of the past. Both add considerably to your expense. Why not stay at a first-class hotel, where every room is centrally heated, fitted with hot and cold water and telephone, and which provides the finest foods and wines with perfect service? Elegant suites and bedrooms with private bathrooms.
ROOM, BATH AND FULL BREAKFAST, 12/6.
Telegrams: HOWDOTEL, London.

LONDON—DEAN HOTEL, Oxford st., W., Centre Shops, Theatres. Room, bft., bath attendance Double room fr. 16/-, single fr. 8/6: h. and c. wafer all rooms. Grams—Teldeanto Wescent, London

SOUTHPORT CLIFTON HOTEL. Promenade Orchestra. Garage 20 Cars. Central Heating Good Golf Centre 'Phone #141 'Grams. "Marine."

TORQUAY—VERNON COURT HOTEL. Sea front, south aspect, h. and c. all bedrooms, central heating, lift; Garage; Sunray Lounge. From 3 guineas. Illus. Tariff.

BOARDING AND HOTELS.

A MOST moderate, comfortable Temperance Hotel and Restaurant—The Rothesay, 11 Eden quay, Dublin. 80 11

A1 swiss Hotel, Fitzwilliam square, Dublin—High class Board Residence. 'Phone 61655. 8

LONDON, W.C. 1—Fotheringay, 17 Gordon street, near Euston Station—Bed and Breakfast, 6/6—Miss Bowman.

GIVE YOUR PREFERENCE TO
AUSTIN
The Care-free Car
From £150 at Dublin.
Sole Distributors:
Lincoln and Nolan, Ltd.,
57 and 58 Lr. Baggot Street, Dublin.
'Phone 61943-4-5.

LOANS GRANTED.
ANY SUM FROM £25 to £5,000 WITH OR WITHOUT SECURITY.
THE NATIONAL FINANCE CO., LTD.,
35 MID. ABBEY ST., DUBLIN. 'Phone 45780

SHIPPING.

CANADIAN PACIFIC
CANADA—U.S.A.
BELFAST TO HALIFAX, N.S., And Saint John.
MONTCALM ..... Feb. 6
MONTCLARE ..... Feb. 13
LIVERPOOL TO HALIFAX, N.S., And Saint John.
MONTCALM ..... Feb. 5
MONTCLARE ..... Feb. 12
Regular Passenger and Cargo Sailings also from Liverpool, Southampton, Glasgow, etc.
When Travelling, always carry Canadian Pacific Express Travellers' Cheques.

WINTER HOLIDAY CRUISING WITH A CLEAR CONSCIENCE!
Enjoy the delights of a Sun-Ray Cruise while helping Britain's most vital industry and giving employment to British workers ashore and afloat.
MEDITERRANEAN EASTER CRUISE
by the beautiful Cruising Liner
DUCHESS OF RICHMOND
(20,000 tons).
FROM SOUTHAMPTON .....MARCH 12th
First Class only. Limited Membership.
21 DAYS. FROM 38 GNS.
Write or Call for Cruise Book No. 4.
Apply Canadian Pacific, 44 Dawson street, Dublin ('Phone—Dublin 44408); or 14 Donegall Place, Belfast; or Local Agents Everywhere.

THE ROYAL MAIL & PACIFIC LINES.
PASSENGER SERVICES BETWEEN
EUROPE—BRAZIL, URUGUAY, ARGENTINA.
EUROPE—BERMUDA, HAVANA, PANAMA CANAL, WEST COAST OF SOUTH AMERICA.
TOURS TO BRAZIL AND ARGENTINA, AND ENCIRCLING SOUTH AMERICA.
Holiday Cruises to Mediterranean, Norway, &c., by R.M.S.P. "ATLANTIS."
EASTER, WHITSUN, AUGUST BANK HOLIDAY, AND CHRISTMAS WEEK-END CRUISES.
London—Royal Mail House, Leadenhall st., E.C.3.
Liverpool—Goree, Water st.
Paris—12 Boulevard des Capucines.
Dublin—Hewett's Tourist Office, D'Olier st.; British and Irish Steam Packet Co., Ltd., 16 Westmoreland st.; Thomas Cook and Son, Ltd., 118 Grafton st.; or Local Agents.

HOLY LAND and EGYPT.
The World's most delightful Cruising Liner, "ARANDORA STAR,"
with perfect cuisine and service,
Sails March 18th for 29 days' Cruise, GIBRALTAR, PALERMO (SICILY), ATHENS, RHODES, HAIFA (for Jerusalem), CAIRO, MALTA, and ALGIERS.
And on April 22nd for 25 days' Cruise, DALMATIA, ITALY, GREECE, etc.
TANGIER, BALEARIC ISLANDS, PALERMO, VENICE, DUGO-SLAVIA, CORFU, SOUSSE (for Kairouan), PHILIPPEVILLE, and MALAGA.
BLUE STAR LINE, London—3 Lower Regent st.; or Hewett's Travel Bureau, Dublin; Irish Travel Agency, Dublin; Thos. Cook and Son, Dublin and Belfast; McCalla and Co., Belfast; or Local Agents.

RADIANT HEALTH,
AS YOU TRAVEL TO THE ROMANTIC CARIBBEAN.
FYFFES LINE
TO
WEST INDIES,
Visiting BARBADOS, TRINIDAD, PANAMA, JAMAICA, VENEZUELA, etc. Break voyage any port of call: return any time. Frequent sailings from Avonmouth.
FIVE WEEKS ROUND TRIP from £70
10,000 MILES health-giving travel under ideal conditions. First-class only. No inside rooms.
For further particulars apply ELDERS and FYFFES, LTD., 31 Bow street, LONDON, W.C.2.
ELLERMAN LINES.
CITY—HALL—BUCKNALL.
FAST REGULAR PASSENGER SERVICES.
EGYPT, SUDAN, INDIA, AND CEYLON, SOUTH AFRICA.
Steamers specially designed for Tropical Service. Comfort and Cuisine. Moderate Fares. For Sailings and all particulars apply—
LONDON: 104-6 Leadenhall st., E.C. Ave. 9340
LIVERPOOL: Tower Bldg., Water st. Cent. 3840
GLASGOW: 75 Bothwell street. Cent. 9222

BIBBY LINE (1ST CLASS ONLY)
FAST TWIN SCREW MAIL AND PASSENGER OIL-DRIVEN VESSELS, SAILING FORTNIGHTLY.
GIBRALTAR, MARSEILLES, EGYPT, PALESTINE, PORT SUDAN, CEYLON, BURMAH, and SOUTHERN INDIA
Liverpool to Marseilles Port Said, Sudan, Colombo and Rangoon.
BIBBY BROS. & CO., 26 Chapel street, Liverpool; or 32 Pall Mall, London, S.W.1.

LEGAL NOTICES.

Pursuant to an Order of the High Court of Justice, Saorstat Eireann, made in a suit,
MARY EDITH BROWN, Plaintiff;
HENRY McCARTNEY, and
ANNIE McCARTNEY, Defendants.
All persons claiming to be Incumbrancers affecting the interest of the Defendants or either of them in Part of the Lands of Nicholastown, containing 215a. 1r. and 15p., Statute measure, situate in the Barony of Ardee, in the County of Louth, being the lands comprised in Folio No. 3139, County Louth, are to enter and prove their claims at the Central Office, Law Courts, Dublin, on or before the 22nd day of February, 1932, or in default thereof they will be peremptorily excluded from the benefit of the said Order.
Every such Incumbrancer holding any security is to produce the same to the Examiner at his Office, Law Courts, Dublin, on the 24th day of February, 1932, at eleven o'clock in the forenoon, being the time appointed for adjudicating on the claims.
Dated this 22nd day of January, 1932.
JOHN HEALY, Examiner.

STATUTORY NOTICE TO CREDITORS.
In the Goods of
MARY DOYLE, late of 6 St. Michael's terrace, Fairview, and of 5 Upper Liffey street, Dublin, Widow, Furniture Dealer, Deceased.
Notice is hereby given, pursuant to the Statutes 22 and 23 Vic., Cap. 35, that all persons having any claims or demands against the estate of the said Deceased, who died on the 11th day of November, 1931, are hereby required, on or before the 3rd day of March next, to furnish (in writing) particulars of such claims or demands to the undersigned Solicitor for the Executors, to whom Probate of the last Will of said Deceased was granted forth of the Principal Probate Registry of the High Court of Justice, Saorstat Eireann, on the 7th day of January, 1932.
And Notice is hereby further given that after the said 3rd day of March, 1932, the Executors will proceed to distribute the assets of the said Deceased, having regard only to the claims and demands of which notice and particulars have been given as aforesaid.
Dated this 2nd day of February, 1932.
S. G. RUTHERFORD, Solicitor for Executors, 22 Bachelor's Walk, Dublin.

STATUTORY NOTICE TO CREDITORS.
In the Goods of
MONICA M. O'FLANAGAN, late of No. 2 Clarinda Park, West, Dun Laoghaire, in the County of Dublin, Spinster, Deceased.
Notice is hereby given, pursuant to the Statutes 22 and 23 Vic., Cap. 35, that all persons claiming to be Creditors or otherwise to have any claim or demand against the estate or assets of the above-named Deceased, who died on the 27th day of June, 1931, are hereby required on or before the 22nd day of February, 1932, to furnish (in writing) full particulars of such claims or demands to the undersigned Solicitors for the Executors, to whom Probate of the said will of the said Deceased was granted forth of the Principal Probate Registry of the High Court of Justice, Saorstat Eireann, on the 25th day of January, 1932.
And Notice is hereby further given that after the said 22nd day of February, 1932, the said Executors will proceed to distribute the assets of the said Deceased amongst the persons entitled thereto, having regard only to the claims and demands of which notice and particulars have been given as hereby required.
Dated this 1st day of February, 1932.
HENRY MURPHY and SON, Solicitors for Executors, Clones; and 25 Suffolk street, Dublin.

EDUCATION.

TRE-ARDDUR HOUSE PREPARATORY SCHOOL,
TRE-ARDDUR BAY,
Near Holyhead, nearest port to Dublin.
High-class Preparatory School for Sons of Gentlemen (7-14 years).
Extensive buildings on high sandy soil. Eight acres playing fields, gym., chapel, shooting range, carpenter's shop, roller skating; daily bathing in summer.
Many Scholarships and Exhibitions to Public Schools. Resident trained nurse.
Irish and English references.
Prospectus, etc., I. O. WILLIAMS, M.A., Oxford.

BRENTWOOD SCHOOL, SOUTHPORT. APPROVED BY THE BOARD OF EDUCATION, for girls from 12 years. On Public School lines. Headmistress, Miss Hogben, M.A. (Dublin), Scholar, Classical Tripos, Girton College, Cambridge. Most successful training for Universities and for independent careers—Musical, Secretarial, Domestic, Physical Training, etc. Large Gymnasium, Playing Field, School Chapel. Special care of delicate girls. Preparatory School (Mount Eyrie), girls from 5 years. Fees 100 gns and 90 gns. per annum.

THE RECTOR of Combe Florey, W. Somerset, receives SENIOR pupils for University and other exams. Individual tuition (one tutor to every two pupils). NORMANTON SCHOOL, Buxton (Est. 1877) has been lately acquired for JUNIORS (5 to 14 years). Resident graduate staffs (Oxford, Camb. London). Small classes, best diet, lowest fees. "Unique facilities for education."—"Court Circular." Fees—Combe Florey, £35-£40; Normanton, £15-£20 a term.

SCHOOLS FOR BOYS & GIRLS.
TUTORS FOR ALL EXAMS.
Messrs. J. and J. Paton, having an up-to-date knowledge of the BEST SCHOOLS and TUTORS in the United Kingdom and on the Continent, will be pleased to AID PARENTS by sending (free of charge) Prospectus and TRUSTWORTHY INFORMATION and ADVICE.
The age of the pupil, district preferred, and rough idea of fees should be given.
J. and J. PATON, EDUCATIONAL AGENTS, 143 CANNON STREET, LONDON, E.C.4.

Great Care is taken that Advertisements in all parts of this paper Appear correctly, but no liability is taken for any Error in or Omission of any Advertisement, and the Proprietors Reserve the Right to Omit or Alter any Advertisement, no matter Where or by Whom accepted.

SCALE OF CHARGES FOR SMALL CLASSIFIED ADVERTISEMENTS.
12 Words or under, 1/-.
Every Succeeding Word, One Penny.
4 consecutive insertions FOR price of 3
When Prepaid.
This Concession does not apply to Advertisements set in display form or placed contrary to our classification.
Box Office address counts as three words if replies are to be called for at Head Office, or, if they are to be sent by post or called for at any Branch Office, as four words. Postage extra.
Advertisements not prepaid are charged at a minimum of 5/- per insertion.
Publication of these Advertisements is not guaranteed on any particular day.
As letters addressed to initials or to Christian or fictitious names at a Post Office will not be dealt with, but immediately sent to Dead Letter Office, Advertisements with such addresses will not be inserted.
TRADE AND "MATRIMONIAL" ADVERTISEMENTS IN THESE COLUMNS 1/- PER LINE.
ORIGINAL Testimonials or other Documents should not be enclosed with replies to Advertisements.
24/11/'25.
IRISH TIMES, LTD.,
WESTMORELAND STREET, DUBLIN.
BRANCH OFFICES:
RATHMINES—Castlewood avenue. 'Phone—Rathmines 951
BELFAST—13 Donegall street ..... 'Phone— 1787
CORK—15 Cook street ..... Cork 1506
LONDON—95 Fleet street, E.C. 4 ..... Central 4350
MANCHESTER—Winter's Buildings, 30 St. Ann street ..... City 3048
Telephone No.—Dublin 23062.

LOST AND FOUND.

LOST, 2nd inst., in Kenilworth square, Rathgar, a very small White Terrier Dog, black spot on side and brown ear. Please return 116 Rathgar road; reward. 2 D

WOULD Person who picked up Purse, containing Black Dress and Bridge Coat, in the vicinity of Grafton street, kindly return to Brown, Thomas?

SITUATIONS VACANT.

A BUSINESS Training at Skerrys College, 76 Stephen's Green, qualifies for the best posts. Prospectus free. T

ACCOUNTANT (Lady) WANTED; must have had several years' experience in first class offices, and accustomed to full charge of books; good salary (indoor) to thoroughly competent person. Who has no objection to country. Address "Z 2807, Accountant," this office. 29 C

A SMART MILLINERY SALESWOMAN Required at once for good class city house; replies confidential. Apply P 1447, this office. 1 E

AN APPOINTMENT can be OFFERED immediately to a WELL-EDUCATED GENTLEMAN, with a clean record, who is at present unemployed through no fault of his own; good appearance essential; the territory to be covered is Co. Wicklow; car an advantage. Write, stating age, and giving brief particulars, P 1525, this office.

ADVENTURES in Birdland, by Lady Erskine-Crum, in the "Weekly Irish Times" to-day. Price twopence. 2 F

BOOT Trade—SMART SALES GIRLS REQUIRED; good experience and references essential.—P 1492, this office. 2 F

CRUELTY of the Boxing Ring, by Georges Carpentier, in the "Weekly Irish Times" to-day. Price twopence. 2 F

HINTS that will Improve your Wireless Set. See the "Weekly Irish Times" to-day. Price twopence. 2 F

NOTICE
In addressing envelopes covering replies to advertisers in this paper great care should be taken to include the catch words, when same are given, after the Office Number, thus:—"Z 20, Housemaid," should be carefully written upon the envelope T

MOTHER'S HELP, educated, R.C., take charge of children; gentlewoman; experienced. Address "Z 2921, Help," this office T

PORK BUTCHER WANTED, not heavy work; good hours; state lowest wages.—P 1443, this office. 1 C

SALESMEN (outdoors) REQUIRED to push new and special lines; careful training given to selected applicants; state previous occupation, which need not have included travelling; permanent position and good income assured to successful workers.—P 1490, this office.

SILK Department—City House REQUIRE a BUYER of taste and ability, particulars in confidence.—P 1419, this office. 1 C

SALESMAN REQUIRED for Household Linens; best class retail experience essential. Applicants should state full particulars as to age, height, experience and salary required (outdoors) to the Manager, the Belfast Linen Co., Exchequer street, Dublin.

USEFUL HELP, strong country girl, Protestant, REQUIRED, February 12th; small family, all duties; send copies and state wages, or call.—Cane, Alen's Grove, Celbridge 30 C

WANTED, TYPIST and BOOKKEEPER GIRL CLERK (R.C.) for Capital of the West; accurate at figures, good writing, pleasant personality; good opening to any girl holding these qualifications. Address, stating age, height, appearance, salary expected (out door), "Z 2830, Typist," this office. 29 C

WANTED, smart LADY BOOKKEEPER, Shorthand Typist, for city office; must have good experience, and well recommended; good salary given to one with experience of financier's office; send copies of references.—P 1269, this office 29 C

WANTED, young MAN for TAILORING Establishment; some experience as salesman necessary. Apply Lee Bros., 15 Charlotte street. 30 D

WANTED, clever SALESWOMAN, good appearance. Apply before 11 o'clock.—Miss Mogginis, Dawson street. 1 E

MEDICAL NURSING AND APPOINTMENTS.

AS Nurse or Companion, Lady desires position, city or travel; Spanish, French, typing; good reader.—P 1417, this office. 1 E

NURSE Attendant seeks engagement; hospital experience; excellent testimonials.—P 1512, this office.

WANTED, active Protestant NURSE ATTENDANT, mind old lady; country; moderate wage. Apply, enclosing references, "Z 2917, Nurse," this office.

WANTED for a small Home, near Dublin, NURSE ATTENDANT (Protestant), with hospital experience. Address "Z 2926, Nurse," this office. 2 E

YOUNG Mental Nurse, Protestant, with general experience, desires post as Nurse Companion to elderly lady or gentleman; highest testimonials. Address "Z 2897, Nurse," this office. 2 F

MONEY, PARTNERSHIPS, ETC.

ADVANCES on Deeds, Shares, Endowment Policies, Post dated Cheques.—Wachman, 30 Drury street. T

ABSOLUTE privacy. Cash Advance from £5 upwards on Securities.—48 Dawson street. T

APPROVED Post Dated Cheques Cashed; Loans arranged.—32 South Frederick street, Dublin T

CASH Advanced from £10 upwards. Apply 34 Exchequer street, Dublin. T

LOANS granted on moderate terms.—F. Tooley, 5 Fownes street, Dublin. T

LOANS Advanced on reduced terms, £10 upwards; strictly private.—Commercial Union Loan and Discount Co., 57 Mid. Abbey street. Phone 45096. 26 6

LOANS Granted to respectable Applicants. Apply 41 Longwood avenue. T

MORTGAGES

CITROËN SIZE IT UP

1932 1932

In other words, weigh it in the balance—estimate its worth. This is what we like to have thoroughly done with Citroen Saloons, 14 h.p., at £229 in Dublin. Particularly we invite this process of valuing its points in the case of the New Model with the widened track, particulary sturdy construction, and notable comfort.

Sole Concessionaires for the Irish Free State:

McENTAGART BROS., LTD., 22/23 Duke St., Dublin

Great—not Grate—

on the change-down Essex Selective Free Wheeling enables you to change gear without touching the Clutch. It saves engine wear and tear—saves oil, and reduces your petrol consumption. It pays for itself many times over. Call to-day at the I.F.S. distributors.

£215 PLUS FREIGHT WITH SELECTIVE FREE WHEELING ONLY £12 EXTRA.

18 STEPHEN'S GREEN, DUBLIN. PHONE 61983/4

P. J. TRACY, LTD.

ESSEX

FOOD AND PRODUCE MARKETS.

Manchester—Fat Cattle slow, Sheep and Lambs dearer. Derby—Cattle average supply, quiet trade. Cambridge—Large supply and trade slow. Leeds—Steady trade. Dublin—Butter firmer, Eggs weaker, Poultry dragging sale, Fruit and Vegetables freer sale on small supply, Grain firm, Hay slower, Straw steady. Rubber dull. Tin rising. Copper irregular. Wheat firm.

CATTLE.

CAMBRIDGE.—Beasts 160. Beef: smalls to 10/8, others to 9/- live cwt. Firsts 52/-, seconds 46/-, thirds 40/-. Sheep 490. Mutton: small tegs 8/-, large to 7/4, shearlings to 5/-. Pigs 1,503. Pork bacons to 7/6, cutters to 9/-, porkers to 9/6. Calves 121. Fat Cattle—A large supply and rates unchanged. Store beasts a small show and trade slow. Fat sheep—Increased supplies, and business rather better. Fat Pigs—Heavy entries to hand, and prices steady at late rates. Store pigs a slow trade.

LEEDS.—On offer 536 beasts at 6d. to 9d.; steady trade. Sheep 2,199 at 9d. to 11d., ewes 5d. to 6d., tups 5d.; steadier trade.

DERBY.—Average supply; trade quiet Heifers 8½d. to 8¾d., heavy 8d., young cows 7d. Sheep sold better, small hoggs 10d. to 11d., wethers 10d.; heavy 9d., ewes 6d. Calves in fair number; good demand, 1/- to 1/2 per lb. Pigs good show Porkers steady, 13/; baconers better 12/-, heavy 20/-, sows 7/- per score.

MANCHESTER.—On offer, beasts 648, increase 23; sheep and lambs 4,500, increase 940. Irish entries included 377 fat cattle, 37 more; 32 dairy cows, 5 less; and 17 lambs, decrease 147. Owing, no doubt, to the very foggy conditions, the attendance of buyers was smaller than usual, and supplies also rather light. In fat cattle the demand was mainly for prime light weights, a slow trade being experienced for other descriptions. Sheep and lambs firm and favouring sellers. Best English and Welsh fat cattle quoted around 9½d.; best Irish heifers 9d., bullocks 7½d. to 8¼d., good fat young cows up to 6¾, sheep 8¼d. to 9½d., ewes 6d. to 7½d., best lambs 11¾d. to 1/-, others 10d. to 11d. per lb. Cows suitable for dairy purposes occasionally dearer at £18 to £26 per head.

DONNELLY, DUBLIN.

Pigs under 4 stone	...	55/- per cwt.,	dead-weight.
" " 6 "	...	60/-	"
" " 8 "	...	54/-	"
" " 13 "	...	51/-	"
" " 14 "	...	45/-	"
" " 16 "	...	39/-	"
Heavy Pigs and Sows..		32/-	"

All subject to our terms of buying.—(Advt.)

Send your Pigs and Lambs to **COSGRAVE, RANELAGH.** Highest Current Prices Paid. —(Advt.)

GRAIN.

DUBLIN.—Trade continues fair for all choice samples, with values still firm. Other classes, however, are little wanted. There are still small lots of foreign oats on offer, but demand for same is quiet. Home-grown white oats, 16/- to 17/6 and 18/- barrel, according to quality; blacks, 13/6 to 15/-; Russian whites, 19/- to 20/-; and Canadian mixed feed, 14/- per barrel, ex store.

FLOATING GRAIN CARGOES (BALTIC.—WHEAT—Cargo market firm, and sellers required 6d. per qr. advance in view of higher overseas cables; Australians, however, were unchanged. No. 2 Northern Manitoba (Vancouver shipment) afloat, sellers 29/-; No. 3 ditto, 28/-; Hard Winter on sample (Atlantic shipment) afloat, 27/9; New South Wales February, 26/6; West Australian afloat, also February and March, 26/9; South ditto, February, 26/6; Victorian, February, 26/6. Parcels 6d. per qr. dearer for Canadians, and 3d. to 6d. per qr. higher for Plates, but demand also to develop. No. 1 Northern Manitoba (Vancouver shipment), February, sellers 31/9; No. 2 ditto, 29/-; No. 3, 27/7½; No. 4 Manitoba, February, 27/1½; No. 5 ditto afloat 26/6; South Australian, shipping/shipped, also February-March, 26/6; West Australian, shipping/shipped, also February-March, 26/6 per qr. of 480lb. Futures—March steadier on higher c.i.f offers, but business restricted. Quotations at 1.15 p.m. per qr. of 480lb.:—Manitoba grade, January 27/-, March sold 27/5 May quoted 27/8, July 28/1; London grade, February 24/2, June sold 24/10½. MAIZE—Cargoes remained quietly steady. Plate, February sellers 17/9, March 18/-, new April 18/3, April-May 17/9. Parcels fully steady. Plate, afloat sellers 15/9, February-March sold 17/-, March-April sellers 17/6, April-May sold 17/3, May-June sellers 17/- per qr. of 480lb. BARLEY fully steady. Parcels—No. 3 Canadian Western (Atlantic shipment), February sellers 24/9; No. 3 ditto (Vancouver shipment), February 21/6; Plate 164-65 Kilos), February 21/-; ditto (67-68 kilos), February 21/9; Persian, February 21/6; Russian, February 22/3 per qr. of 400lb.; Californian, superior February sellers 39/-; Chilian, February 31/6 per qr. of 448lb. OATS maintained. Plate, February-March, also March-April, sellers 13/10½; No. 2 Canadian Western, 15th, February, 20/9; February, 17/- per qr. of 320lb.

LIVERPOOL.—With better American and Argentine markets than expected, forward deliveries of wheat here showed a moderate improvement at the outset, but soon gave way to slightly below previous night on freer sellers; then again improved on Monday's final rates, though afternoon Argentine cables brought about a decline, prices, however, finishing over worst point, though making a fair depreciation from previous night. Cif. Rosario-Santa Fe (64lb.) May sold 25/4½ to Liverpool, and No. 3 Manitoba (Vancouver) due at 28/11½ to Manchester. Cif parcels River Plate maize February sold at 17/4½ to 17/6 per quarter. WHEAT on the spot firm and in fair demand, especially for River Plate. MAIZE—Spot parcels quiet at 5/11 per central for River Plate. FLOUR 1/- dearer. Straightrun now 23/- per 280lb. ex mill. Graded wheat futures opened 4d. to 5d. per central dearer, and gave way until 2d. to 4d. below previous night, then recovered, declined, but fluctuated fairly; the end being 1d. to 1½d. over worst point, though 4d. to 5d. under Monday's close. Values—March 2/3¼, May 5/4½, July 5/6⅜ per central. Sales—150 loads.

PROVISIONS.

LIVERPOOL.—BACON—Continental continues to move fairly into consumption, but, with liberal supplies on spot and in prospective, sellers in some cases shade prices slightly from the close in order to effect a clearance. Irish American and Canadian quietly steady at late rates; American back, 73/- to 76/- per cwt. HAMS still scarce and firmly held, with a fair inquiry for American short cut at full prices. Shoulders nominal in the absence of offerings. LARD on the spot 2d. dearer for prime steam at 42/9 to 43/9, but American refined held for 2/3 advance, now quoted 46/- to 48/- per cwt., the latter meeting a fair demand. CHEESE firm, with a fairly active at 1/- advance; Danish now 127/- to 131/-, New Zealand, 104/- to 108/-; Australian, 103/- to 107/-; and Swedish, 117/- to 121/- per cwt. EGGS quiet and easier at 14/3 to 14/6 for extra selected Irish hen, 14/- to 14/3 for selected, 12/9 for mediums, and 14/6 to 14/9 for duck per 120.

MANCHESTER. — The imposition of import duties on certain commodities is affecting the general position to a certain extent. BUTTER—The shipments of Danish and Swedish, not including Gothenburg, to Northern ports for the week ended January 30 totalled 28,695 casks, an increase of 7,778 casks. Market firm for all descriptions. Choicest qualities quoted—Danish, 125/- to 127/-, special dairies extra; Swedish, 115/- to 116/-; Finnish, 116/- to 117/-; New Zealand, 104/- to 106/-; Australian, 100/- to 103/-. BACON—Shipments of Danish and Swedish, 34,565 bales, an increase of 3,103 bales. Both Irish and Continental cures generally quietly steady. Irish, 70s. to Danish, 45/- to 49/-; Swedish, 40/- to 45/-; Dutch, 45/-. LARD steadier, with a rather better inquiry; English refined, 52/-; boxes, export works; American, 46/6 to 47/-, according to brand. CHEESE—Choicest Cheshire quieter, but little or no giving way in price; fodder makes easier, 1/1 to 1/2 per lb. Colonial firm; Canadian dearer, 70/- to 72/-. Stocks of New Zealand very small and prices nominal. EGGS—Shipments of Danish and Swedish, 2,246 cases, an increase of 33 cases. Market firm on moderate supplies. Irish Free State, extra selected 15/-, selected 14/6, mediums 13/-, ducks 15/6; English, 14/6; Northern Ireland, nominal; Danish, 13lb., 9/9; Norwegian, 16lb., 12/9, 15lb. 12/6, 14lb. 10/9; Finnish, 18lb. 13/3, 17lb. 13/-, 16lb. 12/9, 15lb. 12/6, 14lb. 10/9; Dutch, 9/9 to 13/-; Polish, 7/6 to 8/-; Egyptians, 5/6.

J. LIGHTFOOT AND SON, M.I.A.A.,
Auctioneers of all Classes of Fruit, Flowers and Vegetables,
MARY'S LANE and GEORGE'S HILL, DUBLIN.

DUBLIN FRUIT AND VEGETABLE.—Home-grown arrivals met a better demand, due to the smaller supply on offer. Values showed a firmer tendency, except for white turnips and sprouts, for which there is little demand. York cabbage 5/- to 22/- large load, small 6/- to 9/-; Savoy, large 8/- to 24/-, small 6/- to 8/-, extra 5/- to 11/-; Scotch 2/- to 1/4 cwt. according to quality; mangolds 1/3 to 1/5, celery, small 1/- to 2/- bunch, large 3/- to 7/-; sprouts 1/5 chip, box 2/6, tray 2/-; cauliflowers, best 2/- to 3/-, inferior 1/- to 1/4, seconds 3d. to 1/- dozen; lettuce 6d. to 8d., beet 1/- to 2/-, leeks 2/- to 3/-, carrots 1/9 to 2/6, bags 4/6 to 6/6; parsnips 2/- to 1/2, bags 2/6 to 5/6; white turnips 2s. to 4d. bunch, yellows 4d. to 6d., mint and sage 4d. thyme 3d., parsley 6d. to 8d. tray, bags 1/- to 3/6, and home-grown outdoor rhubarb 2/- to 2/6 dozen. Trade in the foreign department showed slight improvement without any change in values. Supplies plentiful, with Cape peaches now offering at 6/- to 7/- tray, do. plums 5/- to 6/-; apples—Albemarle 45/- to 50/- barrel, Yorks 28/- to 34/-, Russets 42/-, Ben Davis 25/- to 30/-, Winesaps 15/- to 17/- box, Newtowns 16/- to 19/-, English 16/- bushel; oranges—Valentias 30/- to 15/- case, Jaffa 15/- to 17/- box; lemons 18/- to 27/- case, box 14/- to 16/-; grape fruit 20/- to 30/- case, grapes—black Pecium 2/6 to 2/9 lb., Almeria 25/- to 30/-; pears—Californian 28/- to 30/- box, pineapples 2/6 to 4/6 each, pears—Anjou 27/- box, Nelis 20/-; French hens 4/- lb., Canary tomatoes 5/- to 7/6 box, Tunis dates 8/6 dozen, English rhubarb 2/4 to 2/6 dozen, bananas—Canary 18/- to 24/- crate, Jamaica 17/- box, onions—Spanish 17/6 case, Dutch 15/- bag, and Dutch carrots 6/- bag.

GARRETT BEGG AND SONS, LTD., M.I.A.A.,
Fruit and Vegetable Brokers,
CORPORATION MARKET, DUBLIN.
Auction Sales Daily. Empties Supplied.
—(Advt.)

DUBLIN POTATO.—Trade continues very quiet notwithstanding the lower prices ruling. Supplies still far in excess of all requirements at 9/6 per cwt., best qualities.

DUBLIN POULTRY.—A fair supply of all classes came on this market. Trade generally quiet, except for good class turkeys. Rabbits were much easier in values owing to very mild weather. Other classes show little change as the following:—Chickens, 10d. to 11d. lb.; turkeys, cocks, 2/- to 2/5; hens, 1/2 to 1/4; inferior less; rabbits, 10d. to 1/- each; ducks, large fat, 2/- to 2/6; others, 1/- to 1/6; ducklings, fatted, 3/- to 3/6; others, 1/- to 2/-; pheasants, cocks, 3/6 to 4/-; hens, 3/- to 3/6; hares, 2/-; widgeon, 10d.; teal, 8d.; wild duck, 1/6 to 2/-; snipe, 6d.; plover, golden, 8d.; green, 4d.; and woodcock, 1/- to 1/3.

DUBLIN BUTTER AND EGG.—Irish creams not so plentiful, cold stored stocks having being heavily drawn upon for the past few weeks. Market is showing a firmer tendency and more confidence on the part of buyers. London sellers of Colonial butter are holding for higher prices, demand here for same, however, continues quiet, with present stocks of Irish creams ample for local trade at last day's prices. A few lots of farmers' butter on offer, which easily cleared. Factory arrivals in pace demand. Irish creams 56lb. 1/4 per lb., 28lb. 1/4½. Australian 1/3½, according to quality. Recent high prices for eggs across Channel has diverted a lot of supplies from Dublin. Demand yonder has eased somewhat and arrivals here are expected to increase.

CORK BUTTER.—The market continues quiet; prices steady: creamery 143/- per cwt.

DUBLIN FISH.—All classes of fairly good supply except mackerel and conger eels. Sales were well supported, and ready clearance made of the following:—118 boxes from one steam trawler, 12 chests lobsters, 50 boxes herrings and a good supply from country and local senders. Prices:—Lobsters, 15/- to 20/- per 13 large; medium, 10/- per 9 pairs large; medium, 10/- to 12/6; small, 5/- to 7/6; crabs, 20/- to 30/- per dozen; brill, 6d. to 4/-; herrings, 6/- to 16/- box; plaice, small and large, 1/- to 2/6; half box, cod, 6/- to 12/6; whiting, 15/- to 50/- per 4 ling, 12/6 to 15/-; ling, 10/- to 25/-; hake, 20/- to 25/-; haddock, 15/-; coalfish, 10/- to 30/-; pollock, 15/- to 20/-; gurnard, 5/- to 8/-; and white soles, 20/- to 40/-.

BILLINGSGATE FISH.—Soles, 12d. to 3s.; slips, 10d. to 12d.; lobsters, 18d. to 30d. per lb.; live eels, 14/- to 28/- dead, 12/- to 24/- per 11 p.m. draught; turbot, 8/- to 10/-; brill, 7/- to 9/-; plaice, 7/- to 11/-; halibut, 14/- to 16/-; lemon soles, 8/- to 13/-; skate, 11/- to 13/-; mackerel, 3/-; skate wings, 4/- to 5/-; haddocks, 2/- to 6/- per stone.

MANCHESTER MEAT.—Home-killed beef: Sides 7d. to 8d., Scotch lambs 10½d., Irish 9d., ewes 5d. to 6d., pigs 7½d. to 8d. Chilled beef: hindquarters 5½d. to 5¾d., forequarters 3d. to 3½d., frozen hindquarters 2¾d. to 3½d., crops 2¾d. to 2½d. mutton wethers 3½d. to 4d., lambs 4½d. to 6¾d. Pigs: New Zealand and Australian 5½d. to 6¼d.

MANCHESTER POULTRY.—Dead poultry in moderate supply and demand. Geese for pleasants practically finished. Irish and English chickens, 1/- to 1/2, fowls 6d. to 8d., ducks 10d. to 1/-, Irish turkeys 1/- to 1/3, geese 5d. to 7d. per lb., pheasants 5/- to 7/6 per brace, best trapped rabbits 1/6 to 2/6 per couple.

PRODUCE.

LONDON.—SUGAR—Spot market continues quiet, but no change was made in quotations. Raw refining kinds sparingly offered, and fully steady. Terminal sessions March sold 6/9¾, May 6/11¾, August 7/1½ to 7/1¾ and 7/1½, December 7/4½ to 7/4¾ per cwt. COFFEE—A steady demand prevailed for the finest grades, but otherwise the market ruled quiet. COCOA—Spot unaltered; forward positions steadily held. Accra f/f/ February-April quoted 21/- f.o.b. terms. Terminal inactive; March 23/3 per cwt. RUBBER market dull and featureless. Sheet spot, also February, sold 2/4d. to 2/5d.; March 2/4d., April-June 2/3d., July-September 3/4d. October-December 3/3d. per lb. JUTE was weaker on a slow demand and pressure. First to Continent January-February sellers £18 15/-, February-March sold £18 18/9, March-April sellers £19 2/6, February-March sold January-February sold £17 15/-, hearths February-March sellers £16 5/-, Daisee ditto £16 10/-, and SHELLAC steady, fair £17 7/6 c.i.f. sellers 65/-, May sold 67/-, August 70/-, for shipment February-March sellers 62/6 c.i.f. TEA—Ceylon sales amounted to 28,903 packages. A slow demand ensued at lower prices, except for best grades. Yelow sold 7d. to 1/11, broken 7¾d. to 2/-; fannings 7¾d. to 1/7, broken orange 9¼d. to 2/-; fannings 7¾d. to 2/1 per lb.

OILS.—Linseed dull; spot sellers 16/9, February 14/4½, February-April 14/7½, May-August 15/10½, September-December 17/-. Rape steady; crude 30/6, refined 22/6. Cotton firm; crude Egyptian spot 20/-, common edible 23/-, deodorised 25/-. Coconut firm; Ceylon spot drums 27/-, forward nominal. Turpentine quiet; American spot 52/9 per cwt. OILSEEDS—Linseed market inactive, and prices barely steady to London February-March nominally £11 7/6, to Hull February-March, also March-April, £8 12/6, April-May £8 15/-, May-June £8 17/6, March £11 15/-, March-April £11 17/6. Cotton-seed steady. Egyptian black to Hull February-March, £6 11/3, April £6 12/6, with white nuts dearer, and reservedly offered. Groundnuts dearer, and reservedly offered. Coromandel April £15 16/3, May £15 10/-, March £15 12/6, July £16 6/3. Soya Beans maintained: Manchurian about £7 11/3, February £7 10/-, March £7 8/9 apparent. The spot market continued steady on the spot during the past week, with a fair amount of business passing for shipment and hardening rates. Millfeeding—Mutton, fair to fine 22/6 to 25/-, beef ditto 21/- to 24/6, mixed fair to good 21/- to 24/6 per cwt. Arrivals during the week, 2,003 casks.

MISCELLANEOUS.

DUBLIN HAY AND STRAW.—Business opened here with a fairly large supply of poor quality hay. Trade generally was slower, and prices difficult to repeat the last day's prices for the sprinkling of choice loads on offer. Other classes, being little wanted, were offered at almost any price to clear, but notwithstanding this, few buyers came forward at the bargain prices ruling, and quite a large number of loads were on hands at 12 o'clock, when the following prices were mentioned:—Choice 1st crop 3/9 to 4/- cwt., extra 4/3, with an occasional 4/4 and 4/6 for a few loads. Old meadow, general run, 2/3 to 2/9; inferior classes practically unsaleable. Straw supply fairly good, for which a steady trade was experienced, and early clearances made without any material change in values. Oaten, 2/3 to 3/-, and wheaten 2/- to 3/6 per cwt., both according to quality.

LONDON METALS MARKET.

TIN RISING—COPPER IRREGULAR.

TIN—Eastern advices were again firmer, and here the upward movement made further progress on reserved offers, though offerings were only moderately absorbed. On balance, official quotations marked an advance of 22/6 per ton, both cash and forward. Standard cash quoted £140 12/6, settlement £141. Sales amounted to 525 tons; cash at £140 15/- to £141 5/-, three months £142 15/- to £143 15/- and £143 10/-; in the East 75 tons reported sold, on the basis of £145 10/- c.i.f. COPPER continued in fairly good support, and with sellers less inclined to force market resulted, with cash quoted 10/- per ton up, and forward 7/6 to 8/9 dearer. On balance, standard cash quoted £38 3/9 to £39 5/-, three months £38 1/3 to £38 2/6, settlement price £38 5/; 800 tons changed hands, three months at £37 15/-, £37 12/6, £38 2/6, and £38 1/3; electros quoted £45 10/- to £44 10/-, best selected £41 10/- to £41 15/-, strong sheets £74. LEAD—Market quiet, but tone firmer on lighter offerings. 250 tons sold; soft foreign pig, February at £14 12/6, May £14 15/-, settlement price £14 12/6; English £16. SPELTER also firmer in sympathy with other metals, but sales moderate. 400 tons sold; February at £14 5/-, May £14 12/6 to £14 13/3, settlement price £14 2/6. ALUMINIUM, QUICKSILVER and TIN PLATES unaltered. SECOND SESSION—Tin quieter; 175 tons sold; cash £140 10/-, three months £143 10/- to £142 15/-; Copper irregular; 1,000 tons sold; cash quoted £37 13/9, three months sold £38 5/-, £38 10/-, £37 10/-, £37 12/6. Lead quiet; 100 tons sold at £14 15/-. Spelter—250 tons sold; February £14 2/6, May £14 11/3.

Motor Matters, Cycles, &c.

MOTOR CARS.

AUSTIN Cars for economy and dependability, from £150.—Lincoln and Nolan, Ltd., 57 58 Lower Baggot street, Dublin. Sole Distributors. T

A TO Z—Twenty or more guaranteed reconditioned Secondhand Cars and a complete range of New Cars and Commercial Vehicles, Crossleys, Fords and Standard, to select from, in finest Showroom in Ireland.—McEntagart Brothers, Limited, 22-23 Duke street, Dublin.

A NUMBER of used Saloon Cars, including Hillman's, 1928 L; 1931; Citroen, 1930; Singer, 20/6 Pearse street, Dublin.

A SIX marks of old Car exchanged for new Cars; highest prices; buyer calls.—Fitzgerald, Braganeers-town, Co Kildare.

AUSTIN 12—Coachbuilt Saloon, superb, £125; Cowley 1930 Coupe, £85; Cowley Saloon, £70; £105; others from £40; all cars in superb mechanical order and spotless condition.—Sheridan's Garage, 193 Philsborough road; 1d. tram, Pillar, Doyle's Corner.

AUSTIN 7 Tourer, 1928, taxed; good condition.—P 1531, this office. 31 F

AUSTIN Seven Saloon, 1931 model, taxed up to 1933, first registered July, 1931, owner driven; a bargain, £120.—Andrew J. Doyle, 51 South Kings street. 2 F

AUSTIN 7 h.p. Blue Tourer, in good order. Special low price, £35.—Hire Motors, Ltd., Clanwilliam House, Lower Mount street, Dublin. Phone 61518/9. 2 F

BUICK six cylinder, large Touring Model, good car for election work, all weather curtains, in perfect order; no reasonable offer refused.—James Mettanan, Annamoe Garage, Cabra road. 2 F

BARGAIN, Morris Cowley Coupe, 1926, new tyres, battery, etc., in first class condition; tax only £9; price £26.—53 Carysfort avenue, Blackrock.

CARS for the Election—Standard Saloon, 14 h.p. £75; Minerva Saloon, 14 h.p. £85; Fiat Swift Tourer, 10 h.p., £60; Overland Tourer, 13.9 h.p. £40; Armstrong Siddeley Tourer, 15 h.p. £125; Morris Cowley (2-seater), £70; Austin Tourer, 12 h.p., £50. All large, roomy cars, in good order and condition.—W. H. Crawford (Dublin), Ltd., 29/30 Dawson street, Dublin, and Earlsfort Garage, Hatch street, Dublin.

CROSSLEY 19.6 h.p. 5 seater tourer, late 1924, in splendid order; tax paid.—Blackrock House, Blackrock.

FOR Sale, Morris Cowley Coupe, P.M.O., can be seen Dublin.—P 1524, this office.

MORRIS Cars—A large range of reconditioned Cars always available. Budget plan terms extended.—G. A. Brittain, Ltd., Portobello, Dublin.

MUST sell through bad eyesight, 1932 h.p. o.v.l. 1929 Citroen 4 door Saloon, splendid condition; Serve brakes, cost £400, accept £120. Address "Z 2851, Motor," this office.

MORRIS 1928 2 Seater, M.G. 14/40 Sports 2 Seater, Morris Sports Saloon, Morris Sports 2 Seater Armstrong Siddeley Saloon, Armstrong Siddeley Saloon Hearse, Ford 8 h.p. Model Ten Truck; bargain prices for quick sale.—Express Garage, Ltd., 19/20 Pearse street. 'Phone 44837. Open till 11 p.m.

MORRIS Cowley 2 Seater, 1928, new tyres and hood; perfectly sound; £55.—Lawless, Taney, Dundrum. 'Phone, Dundrum 107.

MOTOR Cars Repainted from £4, city, suburbs; expert workmanship.—P 1450, this office.

PERFECTLY new Hillman Wizard, 15.7 h.p., 6 cylinder, Marcon Family Saloon; sound price, £328. Will be sold at substantial reduction, with full guarantee and service.—Hire Motors, Ltd., Clanwilliam House, Lower Mount street, Dublin. Phone 61518/9.

ROVER 9/20 h.p. De Luxe 1927 Model Touring Car, all weather curtains, one owner only, in absolutely perfect condition; £45.—James McGauran, Annamoe Garage, Old Cabra road.

CHAUFFEURS, MECHANICS.

WANTED

GARAGE WORKING FOREMAN WANTED; none but experienced men need apply; must be capable of supervising big staff and have thorough knowledge of car electrical work.—Wh te's Auto Co., Ltd., Ballina.

WANTED, GROOM CHAUFFEUR; married man. Groom," this office Address, with copies of discharges, to "Z 2925,

DISENGAGED.

CHAUFFEUR Valet, understands all household duties; well recommended; England or Ireland. Address "Z 2908, Chauffeur," this office.

MOTOR CARS CONTINUED.

SECONDHAND Cars and Commercial Vehicles, large selection and keen prices; cash or easy terms; walk in at first.—Doyle's Motors, Ltd., 16 Bachelor's Walk.

SINGER Junior 10/4 Blue Saloon, sliding roof, coupers, very small mileage; splendid condition; only £130.—Hire Motors, Ltd., Clanwilliam House, Lower Mount street, Dublin. Phone 61518/9.

7 H.P. Citroen 5 Seater, secondhand, perfect, owner driven; taxed; owner purchased larger car.—P 1430, this office.

1928 MORRIS Oxford 4-door Saloon, with De Luxe body and real leather upholstery, in perfect mechanical order, £100.—P 1529, this office.

1929 SWIFT Touring Car, in perfect condition. Phone Drumcondra 88.

1930 ESSEX Saloon, in perfect running order and condition, privately owned, £110.—P 1528, this office.

LORRIES, VANS, MOTOR AND STEAM HAULAGE.

CHEVROLET Trucks, Vans, Buses, prompt delivery. Buy new from Doyles Motors, Ltd., General Motor Distributors, 16 Bachelor's Walk.

FOR Sale, one 30 cwt. Ford Truck, 1928; one 2-door Ford Saloon, 1928; one 30 cwt. Chevrolet Van, 1928.—P 1505, this office.

TO Contractors and Hauliers—Two Secondhand Lorries for Sale, 1 A.D.C. 3½ ton, 1928, good condition, pneumatic tyres, taxed; 1 Vulcan 30 cwt., pneumatic tyres (three new), good condition and running order.—H. S. Given, Monaghan.

MOTOR CYCLES.

ADVANCES on Motor Bikes, Cars, Jewels.—Gorman, Pawnbroker, Winetavern street (opposite Four Courts); new carage.

BROUGH Superior S.S. 80 and Side Car, P.M.O., fully equipped, electric, etc., overhauled; must sell; first £50.—P 1436, this office.

1931 250 C.C. Rudge T.T. Model, actual machine ridden by Ernie Nott, as new; sacrifice, £85. Seen Tyrrell-Smith and McQuaid, Ltd., 2 Lower Abbey street.

ACCESSORIES, TYRES, ETC.

AT Roberts, Talbot lane, Dublin, guaranteed Second hand Tyres, cheap, all sizes stocked.

SPEEDOMETERS, Magneto, Dynamo, Repair Specialists and Stockists.—Traders' Magnetos and Dynamo Co., Ltd., 35 South William street, Dublin.

TYRE Repairs by the Experts; electrical process.—The City Vulcanising Works, 13a Amiens street, Dublin. 'Phone 43254.

GARAGE ACCOMMODATION AND REPAIRS.

GARAGE Wanted, vicinity Waterloo road; state size and rent.—P 1494, this office.

BICYCLES.

B.S.A. Cycles for business or pleasure, are the best value, £5 19/6, or 11/8 monthly or 2/6 weekly. Kelly's, Bachelor's Walk, Dublin.

RALEIGH Cycles, now reduced; prices from £4 19/6 or 9/7 monthly.—Agent, Kelly, Bachelor's Walk, Dublin.

CHAUFFEURS, MECHANICS CONTINUED.

CHAUFFEUR, Gardener, General, experienced; highly recommended; 2 in family; South Co. Dublin preferred.—Jones, Gleutier Cottage, Delgany.

MOTOR Mechanic disengaged; 15 years' experience of factory and service stations; excellent references.—P 1276, this office.

MOTOR Driver seeks situation; has private and commercial experience; seven years' driving experience; highly recommended.—P 1527 this office.

YOUNG Gentlewoman (C.I.) desires position as Chauffeuse Secretary, experienced, all training in cairs, shorthand, typing.—Box 572, Irish Times Branch Office, Cork.

POLITICAL "BREEZE" AT HEALTH BOARD

OVER WATER PUMPS AT OVERCROFT.

A political "breeze" stirred the meeting of County Dublin Board of Health yesterday arising out of a discussion on the need for a public water pump at Boganstown, Swords.

Mr. Shiel objected to a pump being erected for every four houses on the score of expense. He agreed that some facilities should be provided.

When one of the members remarked that the expense could be met when they got derating,

Mr. P. Belton said that they could have had derating for the next thirty years but for the amount of money which "the Spaniard" sent up in smoke.

Mr. Clare—More than "the Spaniard" sent up money in smoke.

Mr. Belton—He started it.

The matter was postponed pending a report from the Medical Officer of Health.

Ten tenders, varying from £20,430 to £55,456, were submitted for the Skerries sewerage scheme, for which a loan of £25,000 has been sanctioned by the Department of Local Government and Public Health, and the tenders were referred to the engineer.

Dr. J. H. Harbinson, Medical Officer of Health, referring to outbreaks of diphtheria in the county, urged the adoption of immunisation. The cost of immunising 120 children would be lower than the cost of sending one patient to hospital.

The sanitary conditions of Dundrum were described by Dr. Harbinson as abominable, and the only thing they could do to remedy that state of affairs was to take urban powers for the area.

THE LATE MR. JAMES HENRY SHAW.

Mrs. Shaw, wife of the late Mr. James Henry Shaw, staff engineer in the Free State Department of Posts and Telegraphs, asks us to state that her husband was never a sorting clerk. He joined the Department in the Instrument Room in Belfast, and finally became staff engineer.

BRAY HOUSING.

EXTRA PAYMENT TO TOWN CLERK.

The Ministry of Local Government wrote to the Acting-Commissioner (Mr. A. P. Delaney) performing the duties of the Bray Urban Council, sanctioning extra payment of £100 to Mr. MacCaul, Town Clerk, and £20 to Dr. Raverty, Medical Officer of Health, for extra work in connection with the little Bray housing scheme.

The letter pointed out that, as the Town Clerk held a whole-time office, the work should come within the terms of his appointment. The payment was made on condition that it was not to be regarded as "pensionable emolument."

CHURCH SERVICES.

ST. PATRICK'S CATHEDRAL.—Morning Service at 10 o'clock. Psalm, 16. Jubilate, 15. Litany. Hymn, 706. Evening Service at 4 o'clock. Men's voices. Chants, 17, 14. Magnificat. Nunc Dimittis, Bennett, 155. Anthem, "God is a Spirit."

CHRIST CHURCH CATHEDRAL. — Morning Prayer at 10.45 o'clock. Jubilate. Litany. Evening Prayer at 3 o'clock. West in E flat. Anthem. "Seek ye first the kingdom."

CHRISTIAN SCIENCE CHURCHES.

Branches of the Mother Church, The First Church of Christ, Scientist, in Boston, Mass., U.S.A.—Sunday Services, 11 a.m. and 7 p.m. Sunday School, 11 a.m. Christian Science Reading Rooms at the same addresses. Open daily free to the public, from 11 a.m. FIRST CHURCH OF CHRIST, SCIENTIST, DUBLIN, AT LOWER BAGGOT STREET. SECOND CHURCH OF CHRIST SCIENTIST, DUBLIN, AT RATHMINES PARK. Wednesday evening meetings. Testimonies of Christian Science Healing, at 8 o'clock. All are welcome to our Services.

LONDON WOOL SALES.

At the concluding sale of the series six catalogues were offered, totalling 11,008 bales, including 2,570 bales New South Wales, 1,432 bales Queensland, 769 bales Victorian, 216 bales West Australian, 5,112 bales New Zealand, 849 bales Patagonian. A brisk sale resulted under general competition, and last series fine spinner merinos showed an advance of 5 per cent. and top makers' sorts 7½ per cent. Scoured combings were about on a par with previous series, after being 5% per cent. down, while short pieces improved fully 5 per cent., following an earlier decline. Fine cross-breds sold keenly, and closed about 5 per cent. dearer, medium and coarse grades being about unchanged on balance. Slipes greasy merinos ruled 5 per cent. to 7½ per cent. higher, with snow whites firm. A small selection of Punta Arenas sold readily on about former terms. The next series is announced to take place on March 1st.

CURRENCY COMMISSION ACCOUNTS.

The accounts of the Currency Commission for the year ended 31st March, 1931, were published yesterday. The notes outstanding on that date were valued at £7,341,799. The Commission's chief assets are British Government Securities, valued at £6,939,426. The Profit and Loss Appropriation Account shows: general reserve, £25,837 1s. 2d.; pension reserve, £764 5s. 10d.; depreciation accounts, £3,823; surplus income account, £227,946 5s. Total, £258,370 12s.

SCHOOL CAPITATION GRANTS.

With regard to a statement published yesterday to the effect that certain capitation grants in connection with elementary schools were likely to be reduced by the operation of the Free State Government's economy plan, an *Irish Times* representative was informed at the Education Department yesterday that no such proposal was before the Department or the Minister. It was explained that such reduction would operate unfairly as between certain types of schools and grades of teachers, and moreover that it would lead to considerable unemployment.

FUNERAL OF CANON P. RYAN.

The funeral of the Very Reverend Canon Philip Ryan, P.P., V.F., who died on Saturday last, took place to St. Patrick's Cemetery, Skerries, yesterday, after Requiem Mass and Solemn Office.

The Right Rev. Monsignor Watters, P.P., V.G., V.F., presided at the Mass, which was celebrated by the Rev. Philip Ryan. The Rev. M. Behan acted as deacon, with the Rev. P. Ryan sub-deacon, and the Rev. R. O'Leary master of ceremonies.

The chief mourners were:—The Very Rev James Kennedy, P.P., Atherstone, Birmingham; the Rev. Patrick Ryan, C.C., and the Rev. Philip Ryan, C.C. (nephews).

Among those present at the funeral were:—The Very Rev. Canon Bowden, the Very Rev. Canon McMahon, the Rev. G. Dunne, the Very Rev. O'Donnell, the Rev. J. Gunning, the Rev. J. Nolan, the Rev. J. O'Doherty, the Rev. J. Dempsey, the Rev. C. Lusby, O.M.I.; the Rev. M. Fitzpatrick, O.M.I.; the Rev. W. J. Fitzpatrick, the Very Rev. R. Fleming, the Very Rev. J. McGuirk, the Very Rev. B. Creagh, the Very Rev. J. McDonald, the Rev. M. Martin, the Rev. Cahill, S.J., the Rev. C. Kelly, the Very Rev. P. V.G.; the Right Rev. Monsignor Waishe the Rev. J. A. Sexton, the Very Rev. P. O'Gorman, the Very Rev. J. S. McMahon, the Rev. J. Union, D. Ryan, Chaplain, National Army; the Rev. E. Brady, the Rev. Ronal Army; the Rev. K. dan, the Rev. M. Ryan, the Rev. Brother Eaton, J. W. Bacon, J. G. O'Connor, T. V. Davy, Dr. J. Russell, W. O'Hara, J. Davis, P. J. Curran, H. M. Dardis, J. Ochges, Colonel Keane.

Lord Darling, who was knocked down by a motor lorry yesterday in Trevor square, London, was stated last night to be going on very well. His head and face were injured, but not seriously. Lord Darling was 82 last December.

"Bermaline" Bread.
Recommended for Easy Digestion.—(Advt.)

DUBLIN CIRCUIT (CRIMINAL) COURT

DEATH OF MRS. TIERNEY.

MOTORIS

FINANCIAL NEWS AND NOTES

TONE AND COMMENT.

DUBLIN STEADY.

GREAT SOUTHERN ISSUES HARD.

Dublin Stock Market was steady yesterday, but very idle. Price movements were not all in favour of holders. First Loan fell to 101 and India 3½ per cent. to 55½. Banks were idle, with Nationals again marking 44s. 6d.

In the Railway section Great Southern issues were all higher except the Debs., which repeated 44½. The Guaranteed rose 2½ points to 32½. Great Northern Ord. was easier. Dublin Tram Pref. was unchanged.

Guinness units were again sold, but did not close at the lowest. Cables Pref. lost 1⅛ at 47½.

The Industrial section was a little more robust, led by a rise in Imperial Tobaccos. Bradford Dyers, Unilevers and Lever 7 per cent. were all inclined to go better. Courtaulds lost the turn, but closed with a firmer appearance at 31s. 9d. The fall of eighteen pence in Chartered followed a recent decline in London, due to the probable call on the company to pay guaranteed interest on Rhodesian Railway Debentures.

LONDON FIRMER.

OILS BUOYANT.

Although there was no material expansion in the volume of trading passing in the London Stock markets as a whole yesterday, decidedly firmer conditions prevailed in practically all directions, whilst here and there outstanding features of strength were apparent. At the close the list of price movements showed a big majority of changes favourable to holders, but while they were not individually of great importance, they were wide-spread. Towards the end of the day a reactionary tendency developed in a number of directions, and in certain instances the initial advances were more than discounted. Oil shares again provided the brightest section of the house, an all round advance being scored. A more optimistic opinion regarding the oil position was apparent, while rumours of a price agreement were again circulating. The easier tone apparent among British funds on Monday continued in the early dealings yesterday, but recovered in the later dealings. Indias remained quiet at their lower rates, and Australians also failed to regain any part of the previous day's sharp losses. Trading in foreign Government Stock was again on a restricted scale, but while, for the most part, quotations held steady, Chinese and Brazilians were lowered fractionally, and Japanese descriptions went off further. Rather more attention was directed to British Railways, and values were marked forward the turn. Colonial and Foreign Railways also displayed a somewhat firmer appearance, but here again the movements were few and of little consequence. American Railways showed firm front, a number of appreciable improvements being scored. There was not great deal going on in the Industrial markets, and it is not expected that interest will show any signs of returning until the international situation becomes more clarified. Match issues hardened, as did certain breweries, while the Electrical Equipment group presented a firmer appearance. Motors also displayed a better tendency, but the trans-Atlantic descriptions were uncertain, while Textiles and Shipping were dullish. The Miscellaneous issues moved irregularly. Mines displayed a firmer appearance. Kaffirs hardened on Paris support, and Tintos went better. Chartered were a good market, following the previous day's sharp set-back.

DEALINGS IN LONDON MARKET.

The following dealings among active Stocks and Shares were marked in London yesterday:—

Consols 2½%, 58½, 58, 58½, 58⅛, 58⅜, 58⅛, 58⅜, 58⅛, 58⅜

IRISHMAN'S DIARY.

"Pickwick" in French : February the Unfortunate : The Starling. A Papal Villa : The Stage Coach Crisis.

An Ill-used Month.

I have often thought that February is an unfortunate month, in more ways than one. It is usually blamed for wet weather, but earns no praise should it be fine, since, according to a Scottish proverb, "all the other months of the year curse a fair February." January and February were introduced into the Roman calendar by Numa Pompilius, who arranged that February should have only twenty-nine days, except in leap year, when it was to have thirty. When Augustus chose to add a thirty-first day to August, in order to confer dignity on his own particular month, he took it from February. Again, in the modern arrangement, it was found necessary to drop a day out of every century, with the exception of those of which the ordinal number could be divided by four, and the calendar-makers turned to February again. It had only twenty-eight days in 1800 and 1900, for example, although they were, in the ordinary sense, leap years, but it will have twenty-nine in the year 2000.

"Pickwick" in French.

In a second-hand bookshop some days ago I happened to pick up "The Pickwick Papers," translated into French by one M. Grolier. Having in mind a friend who is studying that language assiduously at present, I bought the book at a very modest sum. Since then I have found myself engaged in a long controversy about it. My friend thinks, for instance, that the fat boy's famous remark to old Mrs. Wardle, "I wants to make your flesh creep," has been weakened with "*Je veux vous faire frissonner.*" While this may be so, there are other passages where M. Grolier has been, if anything, over-zealous. Captain Boldwig's command, "Wheel him (Mr. Pickwick) to the devil" for instance, becomes "*Roulez-le à tous les diables.*"

An Unwelcome Visitor.

A few days ago, writes a correspondent, I was strolling along the old railway line in the neighbourhood of Shanganagh, when my attention was attracted by the large number of birds scattered along the seashore. There were several companies of starlings, innumerable wagtails, and others barely visible, except when they hopped about in the shingle. It was a calm evening, with a cloudy, but unruffled, sky, and no sound, save the gentle lapping of the tide. Suddenly, as I watched, there was a great flutter among the starlings. They began to circle about, very low at first, but gradually rising in spirals. Looking in the direction of their ascent, I saw, hovering above them on widespread wings, the sinister cause of the commotion. It was a hawk—probably, I should imagine, a kestrel, from the way in which it hung, almost motionless, in mid-air. The starlings screamed as they rose higher and higher, until they hid the hawk from view; and then, apparently, the hunter became the hunted; for the whole community moved inland, and disappeared in the neighbouring woods. The kestrel is usually on the look-out for solitary individuals, but finds discretion the better part of valour when he is faced with a whole flock of birds. He usually makes for the woods, where he can make good his escape, but I understand that instances have been recorded where a hawk has been forced out to sea, and borne down by sheer weight of numbers.

Without a Struggle.

So much has been written about struggling authors and their efforts to sell their first brain-child—it has even been the theme of many plays and novels—that the other side of the picture may be interesting. I am indebted to an American friend for this story. A young man recently decided to become an author. Before he had finished the first chapter of the book which he had begun to write, he was called upon by a representative of one of the leading publishing houses, who not only stated that his firm was anxious to publish his book, but offered a cheque for a large amount in advance royalties. "But I've only just started to write the book," protested the young man. "Wouldn't you prefer to wait until it is completed?" "No," replied the publisher's representative, "we want your book and we are ready to pay for it." The young man is Gene Tunney, who, to paraphrase an old saying, hopes to prove that the typewriter is mightier than the glove.

A Papal Villa.

Some time ago I commented on the fact that Pope Pius XI., who on Saturday next will celebrate the tenth anniversary of his election to the Pontificate, had decided upon the establishment of a model farm at the Papal villa of Castel Gandolfo. Now it is announced that during the summer the Pope will resume the custom abandoned for sixty years, and will spend the warm months at this estate. At the moment some six hundred workmen are engaged in repairing the villa which, of course, forms an integral part of the Vatican State, and enjoys all the rights and immunities reserved to that State. It is in a very bad state of repair, having been virtually uninhabited since 1870, and lacks many modern conveniences. Some portions of the villa are being entirely rebuilt, and a new wing is being added to provide bedrooms and reception rooms for the increased numbers of the Papal Court. All the floors are being relaid, the roof is being renewed, walls are being reinforced, and new bathrooms and a new heating plant are being installed. Signor Marconi's new system of wireless telephone, which uses ultra short waves, will be applied in a practical fashion between the Vatican and the Papal villa.

Historical Repetitions.

That history repeats itself in the evolution of transport, as in most other things, is only too apparent in some current industrial problems. The seventeenth century saw a violent outcry against the new hackney coaches on the part of the Thames watermen, who saw their custom and livelihood going to the roads. In the 1830's the road coaches feared and resented the rise of the railways. Now the 1930's witness the clash between a new form of road transport and this long-standing monopoly. The influence of the seventeenth century stage coach on social custom, as indicated in the following contemporary plaint, which I came across the other day, might almost (but not quite) apply to our own motor age:

"These stage coaches make gentlemen come to London upon every small occasion, which otherwise they would not do but upon urgent necessity; nay, the conveniency of the passage makes their wives often come up, who rather than come such long journeys on horseback, would stay at home. Here, when they come to town, they must needs be in the mode, get fine clothes, go to plays and treats, and get such a habit of idleness and love of plasure that they are uneasy ever after at being at home, and unfit to look after their country affairs"

It is not too far-fetched to suggest that long before another century has passed the controversy will be revived, not from water, road, or rail, but from the air.

QUIDNUNC.

CONSECRATION OF A BISHOP.

A group photographed at St. Patrick's Cathedral, Armagh, yesterday, after the consecration of the Ven. William Hardy Holmes, LL.D., as Bishop of Tuam, Killala and Achonry. In front (left to right): The new bishop, the Primate (who performed the ceremony) and Dr. Orr (Bishop of Meath). Behind: Dr. Barton (Bishop of Kilmore), Dr. Grierson (Bishop of Down, Connor and Dromore), Lord Justice Best (Chancellor of the Diocese), the Rev. D. G. Allman (Primate's chaplain), Dr. MacManaway (Bishop of Clogher) and Dr. Peacocke (Bishop of Derry).

LETTERS TO THE EDITOR.

HOUSING AND BEAUTY.

TO THE EDITOR OF THE IRISH TIMES.

SIR,—Your leading article termed "Housing and Beauty" brings to mind the able plea put forward more than a year ago by Dr. Bodkin for the recognition of art as an aid to national prosperity. Within the last year we have seen the end of the building strike, the passage of the Housing Act, and we have heard much talk of town-planning. We have also seen, all over the face of what we would wish to call our beautiful country, houses and cottages cropping up in their thousands. These recent buildings have seldom been a success artistically; the beautiful one—nay, even the passable one—is the exception, and many are positive blots on the scene.

The Government has wisely instituted a Censorship of Films—why not a Censorship of Buildings? Unpleasant "movies" fade, in filmlike fashion, from the normally healthy mind, but ugliness in structure cannot fade; it remains, alas! a perpetual and depressing monument to our standard of taste. Could not the Government be asked to form a committee of architects and artists, etc., for the better designing of our buildings? To this committee an intending builder would have to submit a description of the site and finished drawing of the hut, cottage, house or business-place before he could proceed with its construction. It is possible that some society would offer a prize for the most approved example of its class yearly.

Your article remarks that the Free State has a comparatively clean slate—to many people it seems already too late to save our Dublin beauty spots. Howth and Killiney have, indeed, suffered from the multifarious depredations of any kind of building and any kind of builder. There remain, however, large tracts in the south and west which might for all time be a veritable paradise of scenery if artistic building and planting were alone allowed.

It is interesting to note how very universal taste is among educated people. For instance, if Dublin examples are taken, Ailesbury road and Eglinton road are noted with good houses; yet, among a census of indifferent opinions it is likely that No. 7 in the one and No. 20 in the other would be considered to possess the most charming exterior. Again, to take an example of the unpleasing, few persons would be found to admire the back of Milltown Station. One remembers sadly how many of the new Irish houses which are just removed above the single-storied cottage boast the same gaunt proportions as this severe little station.

The writer had the opportunity lately of comparing the country between Cork and Killarney with large areas in Sussex, Hampshire, Devon and Cornwall. It was almost tragic to an Irishwoman to note how our much more lovely scenery has to endure a greater disfigurement in its buildings than anything observed in the English shires. This refers to new buildings entirely, as it would not be fair to compare the lovely and prosperous old Devonshire cottages with our poor, though sometimes equally picturesque, Irish cabins. The Irish builder does not seem to be able to break away from the most forbidding and box-like house. Land in the south-west is not a consideration; yet the houses are reared into the air in upright oblongs. If turned the other way, the house would at once present the pleasanter aspect of a spreading bungalow. On the same principle, a window, if put into a room so as to attain the greatest possible width rather than the greatest height, is generally more beautiful, and, under most conditions, gives as much light. There may be more cost in the extra roof-space required for the construction of wide-spreading houses rather than tall, narrow ones, but stairs would be saved and, perhaps, deeper foundations.

Your correspondent of January 28th contrasted our stately Georgian houses with the "bungaloid growths" of to-day. Though the former give dignity and a restful appearance to a city, their imitation in the suburbs often produces only a gloomy grimness, and, if perched in a wild and country setting, they seem altogether unsuitable. A single Georgian house requires at least the well-kept park of an ancient mansion. One notices a lack of imagination in the arrangement of the houses in the Irish villages. They lie in parallel rows. In south-eastern France the houses abut in zigzag formation on the street, while an irregularity of the roof-outline gives a mediæval aspect to many of the foreign villages. In one important respect our Irish villages are fortunate—their streets are generally very wide.

Of late money has been claimed for the preservation of beauty spots—one hears this term on all sides—but very seldom is the prevention of ugliness mentioned. It would seem impossible to preserve the one without making laws to prevent the other. This prevention would probably be a simpler and less expensive process than the purchase by the State of ancient or historic places.

It is probable that in Europe and America the countries of Switzerland and California respectively conjure up visions of the most lovely of scenery. The writer has seen both these great countries, and was, perhaps, even more impressed by the beauty of the dwellings and the cleverness of the way in which these enhanced the loveliness of the scene than even by the stupendous scenery itself. Nothing can be more lovely than our wild west and south, with their ever-changing colour effects. How one prays that the traveller to come will be charmed, instead of horrified, by the dwelling-places with which this much-loved land is covered. Possibly the day will come when art in architecture will be considered the most important of all the arts. A house is a necessity of life. The street is for all mankind; so is the countryside. Art in architecture is perforce the most striking, as it is also on the largest scale. A masterpiece of painting must be enclosed within walls and appeals to the few, and even these few must seek it. Even when our great pictures are housed satisfactorily, only a few will be found to visit them; the same applies to sculpture to a certain extent.

Art in gardening, though admirably pursued in our public parks and private gardens, is almost only for the leisured class and to be enjoyed during only about half the year in these northern climates. All the world walks abroad, and the day may not be far off when no new road can be built or planned without every householder giving an agreement to plant and keep each his almond tree or laburnum or rare flowering shrub, as the case may be, before his house, or, as is so often seen in America, his strip of garden. How pleasant to walk in one's native town under an avenue of almonds in April, and laburnums in May, or, as in practical Germany, along roads planted on either side with apple or pear trees. Loveliest of all, in some sheltered places the path might lead under visions of the flowering double cherry. At present our suburbs boast of a few good avenues of limes and horse-chestnuts, but these are allowed to be so drastically cut at their so-called winter-pruning that they are left looking like a miserable reminder of the bomb-shattered trees of the war zone in France.

Mr. Bodkin laid much stress in his lecture of a year ago on the importance of the artistic sense in life. He considered that an artistically successful nation could prosper in trade. Art in architecture would certainly attract the tourist "trade." Art affects our surroundings, and these affect health and happiness and thus morality. It would be difficult to associate crime or madness with an artistic, cleanly, well-appointed home. Mr. Bodkin remarked that the interiors of Dutch houses were as attractive as their exteriors. Many Dutch people have visited South Africa and more have seen Holland. A woman will "keep" a home that has a pretty exterior much more readily than one which resembles a prison. We have lately seen pictures in the papers of Dartmoor, and those who have ever passed by Princetown will remember that the prison houses at a distance are not unlike the aspect of many an Irish village—in fact, the buildings look rather better than the cheerless ones that house the majority of our people. One is reminded that our slum-dwellers in the houses of the departed great are often healthier than those in more modern slums. All who pass along dismal streets learn to make their eyes avoid the nuisance of ugliness, but the feeling of depression remains. Much, of course, is due to the murkiness of our soot-laden atmosphere. If the air of our cities becomes clear and clean some day, with the help of science, and if our State grows rich, we may rise to the plan adopted in California and, no doubt, in other parts of wealthy America—the offending houses are pulled down by companies of so-called "wreckers." How much more sensible to combine beauty at once with the modern necessities of building!—Yours, etc.,

"CITIZENESS."

Dublin, February 2nd, 1932.

THE LAND ANNUITIES.

TO THE EDITOR OF THE IRISH TIMES.

SIR,—The three aspects through which Fianna Fail asks the electors to consider their case for the retention of the land annuities are all equally dishonest, but the most absurd is the "historical aspect." This was expounded again by Senator Comyn in the Senate on Thursday last. If it were not for the fact that many people are so ignorant of Irish history as to be deceived by it, I would not seriously discuss it. The Fianna Fail contention is that, the land of Ireland having been confiscated in the seventeenth century, the people who lived on as tenants under the new owners were not bound to pay rent, as they by right owned the land, and hence are not bound to pay back the holders of Irish Land Stock who lent them the money to buy out the holdings on which they happened to live. Now, who are, or were, they?

Let us begin at the beginning. The prehistoric inhabitants of Ireland were principally dwarfish, dark people, called Firbolgs and Picts, who successively used stone, copper and bronze weapons. About the fourth century, B.C., there came Celts, or Gaels, as they are called in Ireland, who, with their superior iron, broke the heads of the savage people they found here, or drove them gradually to the extreme west, where it is said traces of them may still be found. These Celts were proud people, who set up an ascendancy of the worst description. They held the country intact until certain Scandinavians raided their coasts and established themselves around it during the eighth, ninth and tenth centuries. With these the Celts carried on a continuous warfare, but they intermarried when the pagans had become Christians. Then in the twelfth century came the Normans, with their military organisation and religious zeal, and conquered a great part of the country. Then the English followed them, and brought the whole country into subjection to England. It thus remained until 1921.

The English carried out several confiscations, notably those under the Tudors, James I. and the Commonwealth. In these confiscations the descendants alike of Norman, old English and Gaelic were deprived of their lands, and new English were planted on them. Sometimes these confiscations were largely redistributions, as in the case of North Wexford under James I., when Gaelic chieftains showed themselves quite as ready as any hungry undertaker "to grab" the land of their poorer brothers and become landlords. The right of conquest has always been maintained, and on that principle the map of Europe was remade after the Great War.

Who will decide who are the rightful owners of the land of Ireland? The only logical conclusion to the Fianna Fail historical aspect is to go back to the Picts and Firbolgs. This is the stuff by which Fianna Fail hopes to delude the people to get their votes.—Yours, etc.,

KATHLEEN A. BROWNE.

Rathronan Castle, Wexford.
February 2nd, 1932.

AN APPEAL TO POLITICIANS.

TO THE EDITOR OF THE IRISH TIMES.

SIR,—The date is fixed for a general election. Would it be too much to ask the patriots of all shades of political opinion to refrain from disfiguring the walls, bridges, and buildings—even ancient castles are not spared—with "slogans" of their favourite candidates? These abominations in whitewash and tar still make hideous our countryside—an aftermath of the last electoral contests. Surely this is not a very convincing proof to the visitor from other countries of how the native loves his land and of how his soul delights in adorning it.—Yours, etc.,

"A COUNTY-LOVER."

Co. Clare, February 1st, 1932.

DUBLIN FRENCH SOCIETY LECTURE.

Mr. J. D. A. Johnson, LL.D. (vice-president), Professor Chauviré (lecturer) and Sir Robert Tate (president) photographed in the Hotel Russell, Dublin, yesterday.

BANK OF IRELAND.

RUGBY FOOTBALL CLUB DANCE.

THE Aberdeen Hall of the Gresham Hotel, Dublin, was crowded last night when the annual dance of the Bank of Ireland Rugby Football Club took place. The arrangements for the dance were in the hands of a capable committee, and the function proved most enjoyable.

Among many pretty frocks were noticed—Mrs. Manning, who wore a fashionable gown of floral taffeta; Miss Jones, in a graceful white satin frock. Miss D. Carey's pretty beige lace frock had a coatee to match; a distinctive claret-coloured satin frock was worn by Miss Dilworth. Miss Claire Fahy's gown was of coffee-coloured lace, while Miss Fahy chose a black and white beaded gown. Black velvet, relieved with white gardenias, was worn by Miss Stephens. Miss Wright was wearing a gown of floral frilled taffeta. Miss Kavanagh wore a becoming green velvet gown. Miss Huet was in an attractive black net frock. Miss M. Joyce favoured a pretty saxe blue satin frock. Almond green georgette was worn by Miss Peggy Dallaghan, and Miss Simington wore a brown floral chiffon frock.

Mrs D. Malcolmson's lovely gown was of white satin. Mrs. Falkiner came in a smart black lace toilette. Cream lace was worn by Mrs. Boothman, while Mrs. Deane's elegant gown was of white satin, and Miss Cynthia Carroll wore green mittens with her charming gown of emerald green georgette.

THE ATTENDANCE.

Also present were:—

Messrs. Philip O'Connell, W. Johnston, H. L. Wills, A. Harwood, K. Carroll, C. T. Allison, W. E. Cig, S. Quaile, D. M. Hogan, C. H. Farmer, C. S. Toff, R. McConkey, E. J. Dyer, D. W. Harris, E. A. Dwyer, P. J. Fahy, S. Etherton, E. W. Felton, E. Barton, N. Gilbert, F. W. Mitchell, J. H. Ferris, W. N. Foster, G. J. Cole, H. B. Hall, W. Harkness, P. Wills, R. Casey, J. P. Hennessy, A. C. Cuthberty, O. L. Mahony, N. F. Davis, R. W. Malseed, G. Macbeth, C. R. A. Graves, R. C. Fitzpatrick, Dr. McMenamin, Messrs. O. G. Giddings, J. E. Lyon, D. C. Pickeman, J. E. Behan, R. W. Jeffares, J. Lyndon, D. P. Manning, F. J. Lloyd, C. R. R. Magrath, P. G. Moorhead, Dr. Doyle, Messrs. J. Harkness, A. W. McCombe, W. J. Howden, J. O'K. White, J. J. Carleton, W. G. McCormack, W. V. Harley, O. M. Regan, J. E. Yeates, F. Regan, K. Daniell, Dermot Malcolmson, H. J. Cole, W. A. Ryan; Miss Swanton, Miss Jones, Miss Buchanan, Miss Thompson, Miss K. Huet, Miss M. Huet, Miss Ferguson, Mrs. Johnston, Mrs. Chambers, Miss Alexander, Miss Marchant, Mrs. Doyle, Mrs. Kevin O'Higgins, Miss Devitt, Miss Lyndon, Miss C. Fahy, Miss Sugent, Miss M. Fahy, Miss Sievens, Miss Pim, Miss West, Miss R. McConkey, Mrs. Daniell, Mrs. P. Wills, Mrs. Regan, Mrs. Harley, Mrs. W. G. McCormack, Miss Spicer, Mrs. Crockford, Mrs. O'Brien, Miss Daly.

"THE MERCHANT OF VENICE."

SIR FRANK BENSON AT THE GAIETY.

The rhetoric with which Sir Frank Benson invests Shylock and the wealth of gesture which goes to his portrayal, would have done credit to a young actor in the first flush of Shakespearian repertory. Both appealed to a large audience at the Gaiety Theatre last night when Sir Frank appeared once more as Shylock in "The Merchant of Venice," and his performance was rapturously applauded.

Despite the applause it may be said that Shylock is not one of Sir Frank Benson's best *rôles*. Nor was he well supported by the company generally; with the exception of one or two of its members the cast seemed somewhat amateurish and unused to the parts they played. This was unexpected, because many members of the cast were in the play when it was last staged in Dublin two years ago. The exceptions were Mr. T. G. Bailey, whose Gobbo was really excellent, and Miss Jane Bacon, who made a very fine Portia. In the Court Scene Miss Bacon was at her best, but that scene would have been more acceptable if those taking part had remembered occasionally that Portia was not the presiding judge.

To-day "The Tempest" will be played at a matinée, and "Hamlet" in the evening.

TRINITY COLLEGE, DUBLIN.

JUNIOR SOPHISTER EXAMINATION.

The following candidates have passed the Junior Sophister Term examination at Trinity College, Dublin:—

Abernethy, Walter Mervyn; Anderson, John Charles Peebles; Archer, Aubrey Howard Leslie; Armstrong, William Barry Jeffares; Batchen, Donald Ernest; Beacom, Thomas Ernest; Buttimore, Robert John; Carley, Robert William; Carson, Thomas; Coates, Norman Henry; Cooke, Eleanor Maude; Craig-Martin, Paul Ferrant; Davies, Gwendoline; Ditchburn, Stanley John; Dunlop, George; Dunne, William James; French, Raymond Arthur; Friel, Geoffrey Manning Stewart; Glenn William James; Greene, Gordon Maurice; Hall, Job Frederick; Harris, Sheila Marguerite Annette; Harvey, Malcolm Edward Irvine; Howe, John Malcolm Wood; Jeffers, Arthur William; Jackson, Paul Alexander; Kerr, Cecil Maurice; Landy, Andrew; Lee, William George; Lefroy, Joffry Ardern; Lindsay, Kathleen Edith; McFarland, Rachel Constance Irene; McGahey, Norman Wilson; Medcalf, John Deverell; Mulligan, John Henry; Noble, William Archibald Cecil; Parker, William Samuel; Penney, Herbert Richard; Plant, Mary Evelyn; Quirke, Arthur Gerrard; Reid, Herbert Frederic McCune; Richmond, William Charles Mervyn; Stirling, Gwynne Arthur Chatham; Watts, Sidney Robert Colstan; Wells, Mary Wilhelmina; Wright, Caroline Hatfield.

DUBLIN FRENCH SOCIETY.

At a meeting of the Dublin French Society held yesterday evening in the Russell Hotel, St. Stephen's Green, Dublin, Professor Roger Chauviré, B.ès L., gave an informal lecture on a recently published French novel, entitled "Vol de Nuit," or "Night Flight."

Sir Robert Tate, President of the Society, presided, and a debate in French followed on the question as to "whether it is better to be polite than to be sincere."

STAMPS OF THE WEEK.

NEW ZEALAND AIR STAMPS.

The Mint Stamp Company, 74 Grafton street, Dublin, send us for illustration the following:—

NEW ZEALAND—1932 Air Mail, 3d., 4d., 7d. (Set 1s. 8d.)

Ditto—1932, Charity, 1d. plus 1d. Vermillion, 2d. plus 1d. Blue. (Pair 9d.)

PORTUGUESE INDIA—St. Francis Xavier Exhibition—1R. blue green; 2R. purple brown; 6R. purple; 1½T. yellow brown; 2T. blue, 2½T. carmine. (Set of 6, 1s.).

ON THE WIRELESS

COMPOSITIONS OF COL. F. BRASE.

THE thirteenth of the B.B.C. Symphony Concerts will be broadcast from the Daventry National Station at 8.15 to-night. The B.B.C. Symphony Orchestra, at the Queen's Hall, London, will be conducted by Nikolai Malko, with Arthur Catterall, leader. The programme will consist of: Overture, "Ivan the Terrible" (Rimsky-Korsakov), by the orchestra; Concerto in D for violin and orchestra, Szigeti and orchestra (Prokofiev); Fantasy, "Night on St. John's Mountain" (Mussorgsky); and, in Part II. at 9.20, Symphony, No. 5, in E minor (Tchaikovsky). This programme of Russian music is an unusually fine contribution to this excellent series of concerts, and one which will further enhance the Symphony Orchestra's reputation for distinctive musical broadcasts. There is other good music on the North Regional programme, which includes an organ recital by G. D. Cunningham from the Town Hall, Birmingham. In the evening there is a programme by the Northern Studio Orchestra, directed by John Bridge. The Dublin Station will commence a broadcast at 8 o'clock that is certain to be popular—the No. 1 Army Band, conducted by Colonel F. Brasé. The programme will consist of the compositions of Colonel Fritz Brasé. The full programme will consist of: Overture, Military Festival; Serenade in D flat; Intermezzo, Pierrette; Tango Expressionen; Rhapsody, "Come Back to Erin"; Irish Rhapsody No. 2; Valse Inspirations, and R.D.S. Bi-Centenary March.

COLONEL FRITZ BRASE.

OTHER ATTRACTIONS.

DUBLIN.

8.0—No. 1 Army Band, conducted by Colonel F. Brasé. 9.0—George Hill (baritone). 9.15—Eily Murnaghan (soprano).

BELFAST.

3.30—An Orchestra Concert.

NORTH REGIONAL.

1.15—Organ Recital. 8.30—Northern Studio Orchestra. 9.15—The Nit Wits in Africa Shrieks.

NATIONAL.

8.15—B.B.C. Symphony Concert.

TO-DAY'S PROGRAMME

DUBLIN 2 RN—(413 metres).

1.30-2.0—Time, Stock Exchange List, Weather and Gramaphone Concert.
6. 0—Gramaphone Concert.
6.15—Uair i dTir na nOg.
7. 0—Talk on Nervous Children, Frances Meredith.
7.10—"The World's Cooks" Series: Curries from India, Merry Lee.
7.20—News.
7.30—Time.
7.30—Gaedhilg.
7.45—German.
8. 0—No. 1 Army Band (conductor, Colonel Brasé)—A programme of Colonel Fritz Brasé's Compositions.
9. 0—George Hill (baritone).
9.15—Eily Murnaghan (soprano)
10.30—Time, News, Weather, and close down.

BELFAST—242.3 Metres (1,238 Kc.).

10.15-10.30—The Daily Service.
1. 0-2.0—Lunch Time Music.
2.25-3.25—Daventry National Programme.
3.30—An Orchestral Concert.
5. 0—Musical Interlude.
5.15—The Children's Hour.
5.55—Agricultural Market Prices for Northern Ireland.
6. 0—Daventry National Programme.
10.20—Regional News.
10.25-11.0—Daventry National Programme.

NORTH REGIONAL—479.2 Metres (626 Kc.).

10.15—The Daily Service.
10.30-11.0—Daventry National Programme.
12 0—The Northern Studio Orchestra.
1.15—An Organ Recital by G. D. Cunningham.
2.15-3.0—The Midland Studio Orchestra.
3.30—Daventry National Programme.
5.15—The Children's Hour.
6. 0—First General News.
6.30—The Northern Studio Orchestra.
8. 0—Miss Phyllis Bentley: The Brontë Novels—Introduction.
8.20—Laddie Clarke's Imperial Hydro Hotel Orchestra.
9.15—The Nit-Wits, in "Africa Shrieks."
10. 0—"Songs from the Little Shows."
10.15—Second General News.
10.25—Dance Music.
10.40-12.0—Daventry National Programme.

NATIONAL—1,554.4 Metres (193 Kc.).

10.15—The Daily Service.
10.30—Time; Shipping Forecast.
10.45-11.0—"Keeping Fit in Winter."—I.
12. 0—Quentin Maclean (organ).
12.45—Gramaphone Records.
1.30-2.15—Bradford Mid-day Society Concert.
2.25—For the Schools.
3.30—The Bournemouth Municipal Orchestra.
4.45—Reginald New (organ).
5.15—The Children's Hour.
6. 0—"The First News"
6.30—The Foundations of Music.
6.50-7.20—"The Theatre"—Mr. James Agate.
7.30—"Science and Civilisation."—V.
8.15—B.B.C. Symphony Concert—XIII.
9. 5—The Second News.
9.20—Symphony Concert. Part II.
10.30—Shipping Forecast; New York Stock Market Report.
10.25—Talk.
10.40-12.0—Dance Music.

RAISING FUNDS FOR THE N.S.P.C.C.

"PANCAKE" DANCE IN DUBLIN.

The annual "pancake" dance (of which Lady Sophie Grattan Bellew is President) in support of the funds of the National Society for the Prevention of Cruelty to Children will be held in the Aberdeen Hall, Gresham Hotel, Dublin, on Shrove Tuesday, February 9th.

The novel feature of distributing fancy coupons with prize-winning numbers among those present should prove a great attraction. Many prizes have been presented by the Dublin citizens and the Committee for the special purpose.

During the past year cases involving the welfare of 2,254 children came under the notice of the Society, and the children through the help of the inspectors, were saved from much hardship and suffering no child should have to endure.

The object will have a special appeal. Early booking of tables is desirable. The pancake dance is generally regarded as one of the most popular of the season.

DUBLIN HARBOUR NOTES.

CHILDREN OF THE OPEN SPACES.

UP-TO-DATE NORWAY.

FROM OUR HARBOUR CORRESPONDENT.

LAST week more schooners congregated in the River Liffey than have been seen there together for a considerable period. Their masts and yards traced a fresco of romance against drifting clouds and an azure blue sky—a picture in miniature, as it were, of the days gone by, when the masts of lofty square-riggers towered high above the freight-sheds and the funnels of steamers. Their discharging or loading completed, several of them sailed for Kingstown Harbour to await the favourable "slant" which would enable them to reach their destinations.

Monday proved to be one of those fine, almost summer-like, days occasionally given to us by an Irish winter, and the Mary B. Mitchell and Tarragonna, both square-topsail schooners, together with the fore-and-afters Rottersten and Venture, decided to go to sea. They stole silently out of Kingstown Harbour, aided by a light air, in the early hours. They seemed, as it were, children of nature, who were shy of their civilised surroundings and were anxious to depart to the mighty spaces of sea and sky to which they belonged.

TRANS-ATLANTIC SCHOONERS.

The schooners Gaelic and Cymric, which are practically sister ships of about 140 tons register, also made their appearance in the Liffey, and lay alongside one another at Britain Quay. The Gaelic is unique, inasmuch that, although built of iron, she is decorated with a figurehead consisting of a woman holding a flower in her hand. The vessel was used as a decoy ship during the war, and had several fierce encounters with German submarines.

"I suppose," remarked an English visitor, who accompanied our Correspondent, "that these little craft are the equivalent of our barges on the Thames?" He was surprised to learn that both ships had run, many times, across the Atlantic from Newfoundland and other ports, chiefly with timber. As a matter of fact, the schooner prefers the big, long swell of the Atlantic to the short, high seas encountered in the Irish Sea and English Channel. The Atlantic swell gives the vessel more time to rise, and, in consequence, less water comes tumbling on board.

GOOD ACCOMMODATION.

Norway, once again, easily won the distinction of having the most efficient and up-to-date ship among the visitors which called at the Liffey last week. She is the m.v. Talleyrand, 4,038 tons register, of Tonsberg, and came from Australia, *via* Continental ports, with a cargo of wheat, 2,000 odd tons of which were consigned to Dublin. (Our Correspondent, having employed successful means to navigate himself past the "No admittance" notice hanging upon the accommodation ladder, was informed by the captain that he was ashore, but that the chief officer might be found in his room. A knock at a door labelled "1st Strymand," led to the discovery of that worthy mariner, writing up his log.

Enter the cabin of an officer in an average pre-war built British cargo vessel, and one finds a sort of cell, about eight feet by six, which the light from the small porthole is said to be assisted by that of an oil lamp. With apologies that "the dynamo is not going during the day-time," the owner abandons his solitary chair to his visitor and, should he have one, sits on a small settee. The way to the cabin of the chief officer of the Talleyrand disclosed accommodation worthy of a place in the first-class of a trans-Atlantic liner. It was an airy room, the furniture of which included two arm chairs, a pile carpet and a desk, fitted with a reading lamp. The two large portholes gave ample light, aided from the electric light shining cosily beneath the artistic shades.

AN EFFICIENT COMPASS.

"Possibly, the most interesting thing we have on board," said the chief officer, "is the gyroscopic compass. If you come along to the bridge I will show it to you." The pressing down of an electric switch and the chart room was sufficient to start the gyroscope, although, our Correspondent was informed, it must run for four hours before the compass is ready for use. At the end of that time it is impossible for the direction of the compass to be altered even by pressure with the hand. When one considers that the magnetic compass can be effected by a piece of iron, eleven feet distant, the advantages of the gyroscopic method can be appreciated even by the layman.

The Talleyrand is fitted with twin propellers, and can attain a speed of six knots. On her homeward-bound passage she averaged fourteen knots, taking forty-two days to come to Dublin from Fremantle. Like the Norwegian motor ship, Nyb, which visited the Liffey two weeks ago, she has accommodation for twelve passengers. The decks used by the passengers are sheltered by light wooden awnings, covered with canvas, which greatly enhance the neat appearance of the ship. Her crew number thirty-eight hands, all told.

There was a considerable increase in the tonnage which entered the Liffey last week compared to the previous fortnight. Other large visitors included the Norwegian M.V. Sandsjord, with oil; the West Celeron, for Portland, Oregon, with general cargo, from the States, and the Torr Head, of Belfast, with a consignment of wheat from Montreal.

The Talleyrand, an up-to-date Norwegian motor vessel, discharging her cargo of wheat at the Alexandra Basin, Dublin.

IRISH FREE STATE PRODUCE.

EXHIBIT AT BRITISH INDUSTRIES FAIR.

A representative display of Irish Free State products, arranged by Mr. Dulanty, Free State High Commissioner in London, will be included in the Empire Marketing Board's exhibit at the British Industries Fair, which opens on the 22nd inst. at Olympia, London, and at Castle Bromwich, Birmingham.

When the British Industries Fair was established by the Department of Overseas Trade in 1915, it was confined to a display in London only, the number of exhibitors was under 600, and the space occupied was 88,000 square feet. Year by year it has grown in size and importance. In 1931 the number of exhibitors in the London and Birmingham sections exceeded 2,200, and the space occupied was just under 600,000 square feet.

This year there will be three separate sections of the Fair, each opening on 22nd February:—

(a) **At Olympia, London,** where the "lighter" industries are shown—*e.g.*, fancy goods, leather, pottery and glass, jewellery and silverware, paper and stationery, chemicals, etc. This section closes on 3rd March.

(b) **At Castle Bromwich, Birmingham,** where the "heavier" industries are shown—*e.g.*, engineering, machinery, power plant, heating, lighting and cooking appliances, building and decorating, electrical plant, with new sections for cycles and motor cycles, road-making and quarrying plant, etc. This section closes on 4th March.

(c) **At the White City, London,** where the most representative display of British textiles ever yet staged under one roof will be held. This section closes on 5th March.

"Robbing Road Fund."

Portadown Council's Protest.

FROM OUR OWN CORRESPONDENT.

PORTADOWN, Tuesday.

WHEN the Northern Government's circular letter in regard to the curtailment of grants from the Road Fund was read at the meeting of the Portadown Town Council last night, Mr. S. S. Corbett said that the statement was made in the letter that the reserves were completely exhausted. Motor vehicles were taxed for the upkeep of the roads, and that Council should protest very strongly against the action of the Government in robbing the Road Fund.

"If any industrial concern in the world," he said, "treated moneys received for definite purposes as the Government had treated this money they would be hounded out of existence.

"We are told that the Government wanted the money, that this money was handy and they laid their hands on it, but I hold that it is a breach of faith with the people who pay the motor tax; and, while I do not want to say one hard word against the Government, I hold that if money given for a specific purpose is to be taken in this way and used for some other purpose we do not know where we are.

"For some time this Council has had the idea of reconstructing the roads, when the main drainage is completed. By the curtailment of the grants this scheme is impossible, because, unless this town gets the grants enjoyed by other municipal authorities in Northern Ireland to concrete their streets we cannot possibly hope to do it for many years to come."

Mr. Corbett moved the adoption of a resolution emphatically protesting against the robbing of the Road Fund by the Northern Government.

Mr. S. McGredy seconded.

Mr. Robert Anderson, J.P., said that he would not object to hold up the Government to the contempt they felt for them because of the robbery and confiscation they had committed. A short time ago, he said, they took £120,000 from the Road Fund to square the Budget; a few years ago they used half a million of Road Fund money to build a bridge in Derry. The people were being squeezed to death by all these curtailments.

Mr. George Johnston said that the Government was placing an intolerable burden on the ratepayers.

Mr. G. A. Locke said that the Government had no right to use the Road Fund money for other purposes.

Mr. Corbett's motion was passed unanimously.

Woman Shot Dead On Doorstep.

Brothers-In-Law Accused.

FROM OUR OWN CORRESPONDENT.

BELFAST, Tuesday.

AT a Special Court which was held in Castlewellan to-day, Henry Lavery and John Tierney, brothers-in-law, of Meadow lane, Annsboro', were charged on remand in connection with the murder of Mary Morgan (77), who was shot on the doorstep of her house at Ballylough, County Down.

Mr. H. H. Mussen, Crown Solicitor, said that the Crown connected the prisoners with the crime through a statement made by Tierney previous to the murder to a witness who would be called. This statement was to the effect that Lavery and Tierney had raided the deceased woman's house, and it was "a wash-out, but they would give it a run again." Mr. Mussen said that robbery was the motive for the crime.

Dealing with the actual murder, Mr. Mussen said that about 6.20 on the evening of the crime Mary Morgan, the deceased woman; Frank O'Hare, and a boy named McCann, were sitting at the fire in the kitchen of her house. She went to the door, and as she opened it a shot rang out, and she fell, mortally wounded. O'Hare noticed a masked man with a smoking gun in his hand looking in at the door.

Police investigations resulted in the finding of a beret, in which two holes, presumably eye-holes, had been cut, and an old jacket, near the scene of the crime. The beret, Mr. Mussen said, would be identified as one left in the house in Castlewellan where Lavery resided at the time. The jacket would be identified as being similar to one lent to Tierney's wife. Evidence would be given of the finding of the bullet which killed the woman. It was a bullet fired from a revolver similar to that which several witnesses would prove they saw with Lavery in November, but which was now missing.

Francis O'Hare then gave evidence.

Hugh Morgan, Meadow Row, Annsboro', gave evidence that on November 13 he was in Castlewellan, where he saw Lavery, Tierney, and Miles Drake coming out of a public-house. Lavery asked him to have a drink, and they all went into Lynch's public-house. While there witness went into the kitchen with Tierney, who said that times were getting bad and he was going to pull a few jobs. He (Tierney) also said that on the previous Friday night he and Lavery had been out on the Ballylough road, and he put a stone through Frank O'Hare's window and put the light out. Someone came on the scene, and it was a wash-out. "Perhaps," he said to witness, "we will give it a run some other time."

"He asked me," continued witness, "if I would take any part in it, and I said 'no.'" Drake and witness then went home together.

The accused men were remanded in custody till Monday.

Appointment.—There were seventeen applicants for appointment as architect of the Vocational Education Schools to be built by County Wexford Committee at Gorey, and Messrs. Robinson and O'Keefe, F.R.I.A.I., Dublin, were unanimously appointed.

IRISH NEWS IN BRIEF.

Price of Pigs.—At Callan (County Kilkenny) pig market 52s. per cwt. was the top price paid for fat pigs, a decrease of 1s. The price of pigs at Clara, King's County, was 50s. per cwt., live-weight.

Bicycle Thief Sentenced.—At Ballivor District Court, Patrick Crowe, Knightstown, Wilkinstown, who pleaded guilty to the larceny of a bicycle, the property of John Sweeney, Dangan, was sentenced to three months imprisonment with hard labour.

Bantry Teachers.—The following officers were elected for the coming year by Bantry Branch of the Irish National Teachers' Organisation:—Chairman, Mr. S. O'Sullivan; vice-chairman, Mr. C. O'Driscoll, Glengarriff; organising secretary, Mr. T. O'Sullivan, Bantry; financial secretary, Miss B. Keohane, Kealkil.

The Gaelic League.—At a meeting of the County Committee of the Gaelic League which was held at Tullamore, Dr. P. J. O'Grogan presiding, it was decided that the county Feis be held this year in Tullamore. A deputation was appointed to wait on the County Vocational Committee to urge the necessity for encouraging the teaching of Irish in the schools controlled by that body.

Cottage Rents.—At the meeting of the Louth Board of Health which was held in Dundalk it was decided that tenants of labourers' cottages, whose rents had been increased from 1s. to 2s. per week, should be notified at once that the increased rents must be paid forthwith. The chairman (Mr. McGahon) said that they found that they suffered a serious loss, amounting to almost 3d. in the £ on the rates in the labourers' cottages. The rents were only increased in the case of people who were not agricultural labourers.

Rate Collector's Lapse.—John Kirwin, rate collector, Bonmahon, who pleaded guilty to embezzling £170 rates collected for the Waterford County Council, came up for sentence at Waterford Circuit Court yesterday. Mr. C. S. Quinlan, solicitor, for the defendant, pointed out that he was very young when appointed in the troubled times, when rates were hard to collect in the country. The Judge, in sentencing him to three months' imprisonment from the date of his arrest, said that he should never have been appointed.

Wireless in Hospitals.—Is wireless a boon or a nuisance in hospitals? This question was discussed at the meeting of the Louth Board of Health in Dundalk. Mr. Michael Shields, Drogheda, wrote asking the approval of the Board to a proposal to instal wireless in the Drogheda Hospital. The chairman (Mr. McGahon) said that his personal opinion was that a wireless installation was not the proper thing in a hospital where people were sick and dying. Mr. Campbell said that the best part of the programme was always shortly shortly after six when the racing results were coming through. Approval was given to the proposal.

Opening of Folk School.—Reporting on the opening of the Folk School at Valentia House, Camolin, Co. Wexford, this month, Mr. Seamus Wilmot, chief executive officer, states that the number of pupils enrolled was sixty-one, of whom thirty-one were boys and thirty girls. The pupils were divided into two groups—fourteen to sixteen years and sixteen years upwards. Students under sixteen years were doing a full continuation course. Of twenty hours per week the boys got ten hours practical work. Students over sixteen years were doing a twenty-five hours' week, of which the girls were getting fifteen hours on practical subjects, such as domestic economy and poultry-keeping. The boys were receiving a similar number of hours in the study of engineering and agriculture.

Successful Appeal.—Denis Madden, North Strand road, Dublin, haulage contractor, successfully appealed at Trim Circuit Court against a conviction and fine of £30 in that District Court for, as alleged, exhibiting a false road tax on a lorry.

Tribute to Mr. Cosgrave.—By twelve votes to six Roscommon County Council at its meeting yesterday decided to present an address to President Cosgrave on the occasion of his forthcoming visit to the county.

Marked "Read."—When the resolution of Cumann na nGaedheal protesting against the utilisation of public money in providing a British war memorial in Dublin came before Kilkenny Corporation it was marked "read" by eight votes to three.

Railway Facilities.—Carrickmacross Urban Council has passed a resolution calling on the Great Northern Railway and the Free State Minister for Posts and Telegraphs to bring about better and more suitable facilities in connection with the morning mail and passenger services to Carrickmacross, Ballybay, Clones, Cavan, Castleblayney and Monaghan.

Waterford Carnival.—When she opened a two-day carnival in aid of the poor relieved by the Sisters of Charity in Waterford Town Hall, the Marchioness of Waterford was presented with a bouquet of orchids, maidenhair ferns and heather by Miss Mary Bowe, daughter of Mr. P. Bowe, Otteran place, on behalf of the Organising Committee.

Another Commissioner for Mayo.—Mr. P. J. Bartley, the Commissioner who is administering the affairs of Mayo County Council, is suffering from influenza. Mr. Wilfred Browne, of the Executive Staff, Free State Local Government Department, is deputising for him under sealed order, and held the quarterly meeting of the County Council yesterday.

Returned for Trial.—At a special court which was held in Newry yesterday, Vincent Devanney, alias Grimley, alias Duffy, was returned for trial in custody to County Down Assizes, on a charge of having on January 26th broken and entered the jewellery shop of Andrew McMillan, Hill street, Newry, and stolen three clocks and other articles of jewellery valued at £3 9s. 6d., and with maliciously breaking the plate-glass window of the shop, and thereby causing £20 damage.

Immunisation.—At the meeting of the Louth Board of Health in Dundalk a report was read from Dr. Musgrave, medical officer, stating that of the fourteen cases of diphtheria which had occurred during the past year in the Dundalk urban and rural areas, not one of the children had received immunising injections. 1,500 children had received the full course of three doses of anti-toxin and not one of these children had incurred diphtheria during the past year. Dundalk was the first town in Ireland to undertake an immunisation campaign against diphtheria. It was decided that another immunisation campaign should be carried out during next summer.

Ulster Anti-Prohibition Council.—A meeting of the Ulster Anti-Prohibition Council was held in Belfast yesterday. Mr. Charles Lupane, vice-chairman, who presided, said that there was only one country now, the United States of America, which, having tried the experiment of prohibition, had not abandoned it. According to the evidence put before them recently by a well-known and illustrious fellow-countryman, Mr. St. John Ervine, out of the number that had tried the experiment the only prohibition country left was the most drunken country in the world. Mr. Ervine put on record: "I saw more drunken women in New York in seven months than I have seen in Great Britain in seven years, and a worse condition prevails all over the towns of the United States."

Murder Charge.

Accused Man Returned For Trial.

FROM OUR OWN CORRESPONDENT.

BELFAST, Tuesday.

IN the Belfast Custody Court to-day, George Rafferty, of Spamount street, Belfast, was returned for trial to the City Commission on the charge of having murdered his wife.

Dr. John T. Murphy, of the Mater Hospital, Belfast, said that the deceased woman, Mary Jane Rafferty, was admitted to the hospital on the morning of January 20. On examination he found her to be suffering from shock and wounds. She died on January 27. The razor produced could have caused the wounds.

To Mr. Lunn—The actual cause of death was pneumonia. This pneumonia was caused by sepsis from the wounds in the neck setting up inflammation in the lungs. The wound in the throat would not be sufficient in itself to cause death.

Margaret Rafferty, daughter of the accused man, deposed to finding her mother in the kitchen. Her mother had a cloth around her throat with blood on it. She put her lying on the sofa in the kitchen. Her father then came into the kitchen. He muttered some words which she did not hear, but which sounded like "Sorry." She asked her father would she go for the doctor, and he said "Yes."

In reply to Mr. Lunn, witness said that her father was working for himself. He was very good to her and her brothers and sisters, and very good to her mother. It would be true to say that prior to this trouble there was never any serious row, but her mother complained to her father about his drinking. Her mother went back to work after eighteen years, but her father did not agree to it. He was in the habit of giving all the money he earned into the house. She never saw her father strike her mother, or even heard him threaten to do her bodily harm in any way.

The accused man was returned for trial as stated.

Irish Teacher Appointed.—County Wexford Vocational Education Committee has appointed Mr. Sean Butler Glynn Irish teacher for Taghman.

Echo of Missing Postman Mystery.

Solicitor's Appeal Dismissed.

FROM OUR OWN CORRESPONDENT.

WATERFORD, Tuesday.

THERE was a further echo of the Stradbally missing postman mystery in the Waterford Circuit Court to-day, before Judge Sealy. An appeal was brought by Mr. Peter O'Connor, solicitor, Waterford, against the District Court order, dismissing his application for an instalment order against Patrick McNamara, ex-inspector Civic Guards, and Thos. O'Rourke, ex-detective Civic Guards. The respondents live at Tramore, Co. Waterford.

In his original application appellant sued, as assignee of Thomas Corbett, labourer, Stradbally, who obtained judgment in the High Court against respondents and two other members of the Civic Guards force.

Mr. Connolly, for appellant, having outlined the case and described the proceedings in the Court below, made the point that two material witnesses had not appeared in the District Court proceedings. These were Mrs. McNamara, wife of ex-Inspector McNamara, and Mrs. Burke, of Carrick-on-Suir, her sister. They had repeatedly tried to serve summons on Mrs. McNamara, but service could only be effected through her husband.

Evidence was given by McNamara of the indisposition of his wife, and the judge held that she could not be subjected to cross-examination.

Mrs. Burke's husband, who appeared in Court, said that either he or his wife must remain in their shop at Carrick-on-Suir. The moment he got back his wife would be available to give evidence.

Mr. Budd (for respondents) said that this action had been brought in respect of assignment to the plaintiff, and not in respect of the original High Court judgment.

Having heard the arguments, the judge ruled that the assignee was not entitled to come in as a creditor without first obtaining leave to issue execution in respect of the original High Court judgment. Therefore, he said, the case had been disposed of, and he dismissed the appeal.

Betting Fines in Belfast.

Presbytery's Action.

FROM OUR OWN CORRESPONDENT.

BELFAST, Tuesday.

AT a meeting of the Presbytery of Belfast to-day—the Rev. A. F. Moody, B.A., B.D., Moderator, presiding—on the motion of the Rev. T. M. Johnstone, B.A., seconded by Mr. W. J. Price, J.P., and supported by Mr. D. Wilson, J.P., the Presbytery unanimously adopted a resolution dealing with betting resorts in the city, and "viewing with grave concern the situation now created in Belfast by the action of a number of magistrates who, when bookmakers are convicted of keeping illegal betting resorts, impose merely nominal fines, and thereby render the administration of the law virtually impossible, and bring the court into contempt."

The resolution further stated:—"The Presbytery appreciates the efforts being made by the police to stamp out these iniquitous betting resorts, and looks to the Government either to amend or to abolish a court whose administration of justice is a menace to all law and order, and is confessedly a humiliation to the resident magistrates, whom the Government appointed to protect the law from contempt, and to administer it justly in the interests of all."

The Rev. T. M. Johnstone said that, while the immediate matter for consideration was the reduction last week of the scale of fines from £5 to 5s., they had, nevertheless, to bear in mind that such was only the logical outcome of a rot that had set in on these matters during the last few years.

THE PROBLEM.

The Act of 1853 was one of the finest Acts on the Statute Book, and would prove, if worked, a blessing and a boon to the whole country, but its administration had become a scandal. The problem was not merely that of changing the *personnel* of the Bench, but also the whole policy that lay behind the Bench. The Bench had got to be told that, until new laws were enacted, they were there, whether they liked it or not, to carry out the law as they had it—the whole law and nothing but the law.

Mr. W. J. Price, J.P., said that in former resolutions the Presbytery urged the authorities to carry out the law and proceed against the illegal betting-houses. They had done that, and should be commended. But now they were up against the Bench, and if men of Christian conscience and character, who had the honour to hold His Majesty's Commission of the Peace, would attend the courts, that evil would be largely cleared out of their community inside a few months. He knew a great number of justices whose feelings were outraged by proceedings such as took place last week, and if those men would attend one day per week the city would be benefited and the atmosphere of the courts purified.

THE PRESBYTERIAN MODERATORSHIP.

DUBLIN MINISTER NOMINATED.

SELECTED BY MANY PRESBYTERIES.

THE Rev. J. J. Macaulay, B.A., Christ Church, Rathgar, has been nominated by the Dublin Presbytery and by many other Presbyteries for the Moderatorship of the Irish Presbyterian Church, the election to which takes place in June next.

Mr. Macaulay is the son of the Rev. Matthew Macaulay, minister of First Newtownards Presbyterian Church, and afterwards of Brockley Church, London.

After graduating in the Royal University, Ireland, he studied Divinity in Assembly's College, Belfast, and in Edinburgh at the University and New College. He began his ministry in First Bangor Church, County Down. From there he was called to St Mark's Church, Greenock, as colleague and successor to the Rev. Hugh Macmillan, D.D., LL.D.

THE REV. J. J. MACAULAY, B.A.
Davis.

After eleven years' ministry in Scotland he accepted an invitation from Christ Church Rathgar, Dublin, to be their minister in 1913.

While in Scotland he was chaplain to the Clyde Division of the Royal Naval Volunteer Reserve, and as an honorary chaplain served with the Fleet.

During the war he received a commission as Chaplain to the Forces, and served with the Army in France. He holds the rank of Honorary Chaplain to the Forces.

THE NOMINATIONS.

The Rev. J. Lyle Donaghy, of Larne, who polled strongly in February last, when the Rev. J. G. Paton was chosen, had announced that he would not be a candidate.

Nominations were as follows:—
Ards—Rev. J. J. Macaulay.
Armagh—Rev. T. M. Johnstone, Newington.
Ballieborough—Rev. T. M. Johnstone.
Ballymena—Rev. J. J. Macaulay.
Banbridge—Rev. J. B. Lusk.
Belfast—Rev. J. J. Macaulay.
Carrickfergus—No nomination.
Clogher—Rev. J. J. Macaulay.
Comber—Rev. A. F. Moody.
Derry—Rev. J. J. Macaulay.
Donegal—Rev. Jackson M'Fadden.
Down—Right Rev. J. G. Paton.
Dromore—Rev. J. J. Macaulay.
Dublin—Rev. J. J. Macaulay.
Dungannon—Rev. J. J. Macaulay.
Letterkenny—Rev. J. J. Macaulay.
Limavady—Rev. J. J. Macaulay.
Magherafelt—Rev. W. B. M'Murray.
Monaghan—Rev. J. J. Macaulay.
Newry—Rev. J. J. Macaulay.
Omagh—Rev. J. J. Macaulay.
Raphoe—Rev. Jackson M'Fadden.
Rathfriland—Rev. J. J. Macaulay.
Route—Rev. J. J. Macaulay.
Strabane—Rev. Jackson M'Fadden.
Templepatrick—Rev. W. M. Kennedy, Derry.
Tyrone—Rev. J. J. Macaulay.

PRESBYTERY OF DUBLIN.

The Presbytery of Dublin met last night in the Church House, St. Stephen's Green, some forty ministers and elders being present. The deaths of Mr. Walter Boyd, elder in Bray, and Mr. James Cunningham, elder in Abbey Church, having been reported, the Presbytery by a standing vote expressed their sorrow and sense of loss, the Moderator being instructed to convey same to the relatives.

The nomination of the Rev. J. J. Macaulay B.A., for the Moderatorship of the General Assembly, was moved by the Very Rev. Dr. Morrow, seconded by the Rev. Alex. Hall, and unanimously adopted.

The nomination of the Rev. T. A. McElpatrick, B.A., minister of Sligo, for the Moderatorship of the Synod of Dublin, was moved by the Rev. William Elliott, M.A., seconded by the Rev. J. S. Crockett, M.A., and unanimously passed.

A small committee, consisting of the Rev. J. S. Crockett, M.A. (Clerk), and Messrs. W. Petrie and E. Bain, was appointed to arrange for the publication of the Presbytery Year-book.

The Rev. John McIlroy, formerly a minister in Northern Ireland, and for several years a minister in the Presbytery of Sydney, Australia, was appointed to supply Ennis.

The Committee on Students for the Ministry reported that it had examined Mr. Finlay I. Stewart on the course for the third year and Mr. Allan Rodger Macpherson on the course for the first year, and had sustained both examinations.

The financial success of last year's Midleton (Co. Cork) Show, which the Committee attributed to advertising in the newspapers, has prompted the Society to set up a special committee this year to deal with Press advertising, and an extensive campaign in this respect is to be launched. The show takes place on June 1st.

After all is said and done,
"Bermaline's" the Bread for one.—(Advt.)

It's good fun eating creamy porridge made with WHITE'S WAFER OATS.

It's good fun fitting together the Jigsaw pieces you find in every packet and bag.

And it's very good fun getting a TEN SHILLING NOTE for completing the puzzle.

Full particulars in Every Packet

WHITE'S WAFER OATS

THIS WEEK'S PRIZEWINNERS:—

Mrs. A. CLARKE, Ballynaris Hill, Dromore, Co. Down.
Miss I. REA, River Valley, Ballinalough, Templepatrick.
Mrs. HAMILTON, 53 Belmont street, Belfast.
Mrs. A. LYNAS, 30 Wyndham stree., Belfast.
Mrs. ROBERTS, 63 College Park avenue, Belfast.
Mrs. ABBITT, Hill House, Brookboro'.
Miss M. BLACKBURNE, Naremny street, Ballybofey.
Mrs. McGLINCHEY, Dungannon road, Coalisland.
Miss B. McNAMARA, Kilnavara, Gavan.
Mrs. J. WARNOCK, Cady Sandholes, Dungannon.
Mrs. GRIFFIN, The Rectory, Ennis.
Miss B. MAGEE, Castle street, Irvinestown.
Miss E. DICKSON, The Cottage, Seaforde.
Mrs. KEARNEY, 15 Khartoum street, Belfast.
Mrs. HUGHES, 6 Khartoum street, Belfast.
Mrs. MOORE, 42 Mountpottinger road, Belfast.
Mrs. D. McALEESE, 88 Artillery street, Belfast.
Mrs. S. TAYLOR, Cottage row, Draperstown.
Mrs. K. DRURY, Ardsallagh, Boyle.
Mrs. C. JESSE, 183 Rathgar road, Dublin.
Mrs. S. McDANIEL, Seacourt Lodge, Princetown road, Bangor.
Mrs. E. WILLIAMS, 14 Ormond road, Dublin.
Mrs. J. MORGAN, The Square, Kilkeel.
Mrs. E. HODGETT, 1 Hillside terrace, Doran's hill, Newry.
Mrs. BOYD, 47 Woodvale Drive, Belfast.
Mrs. J. GRAY, 28 Woodcot avenue, Belfast.
Mrs. A. PATTON, Main street, Greyabbey.
Mrs. H. TWAMLEY, 164 Seacliffe road, Bangor.
Mrs. E. PENNEFATHER, Cappanell, Birr.
Mrs. S. NESBITT, 20 Ormiston Drive, Belfast.
Mrs. W. ELLIOTT, Station road, Magherafelt.
Miss J. MAGEE, Ballyvoy Cottage, Doagh.
Mrs. D. LEWIS, 24 Dickson street, Belfast.
Mrs. R. CANAVAN, Bleary, Portadown.
Mrs. M. NELSON, River View, Upperlands.
Mrs. H. JOYCE, Ballygarran, Portadown.
Miss P. McENTEE, Greystone House, Glassiough.
Mrs. M. LITTLE, Downhill, Londonderry.
Mrs. E. KINCAID, 9 Rosemount avenue, Londonderry.
Mrs. P. McNALLY, Lisnatinny Upper, Newtownstewart.
Miss B. BRANNIGAN, Glassmullagh, Dungannon.
Mrs. O. KENNEDY, 4 Aldergrove, College road, Cork.
Mrs. A. CHAMBERS, Shillelagh, Co. Wicklow.

BACK TO PORRIDGE

ORDER YOUR SUPPLY TO-DAY

WHITE, TOMKINS & COURAGE, Ltd., CLARENDON MILLS, BELFAST

What shall we have for dinner to-day?

BEEF STEAK PUDDING

INGREDIENTS

1lb. Beef Steak
½ lb. Flour
3 ozs. Suet
BISTO 1 tablespoonful
Cerebos Pepper
½ pint Water
1 small teaspoonful
Cerebos Baking Powder

CUT the meat into neat small pieces. Roll the pieces of meat in Bisto and sprinkle with pepper. Shred and chop the suet finely, mix the flour, suet and baking powder to a paste. Grease a pudding basin. Roll out the paste and line the basin with it. Add the meat and water, cover with the remaining dough. Cover with greased cloth and boil for three hours.

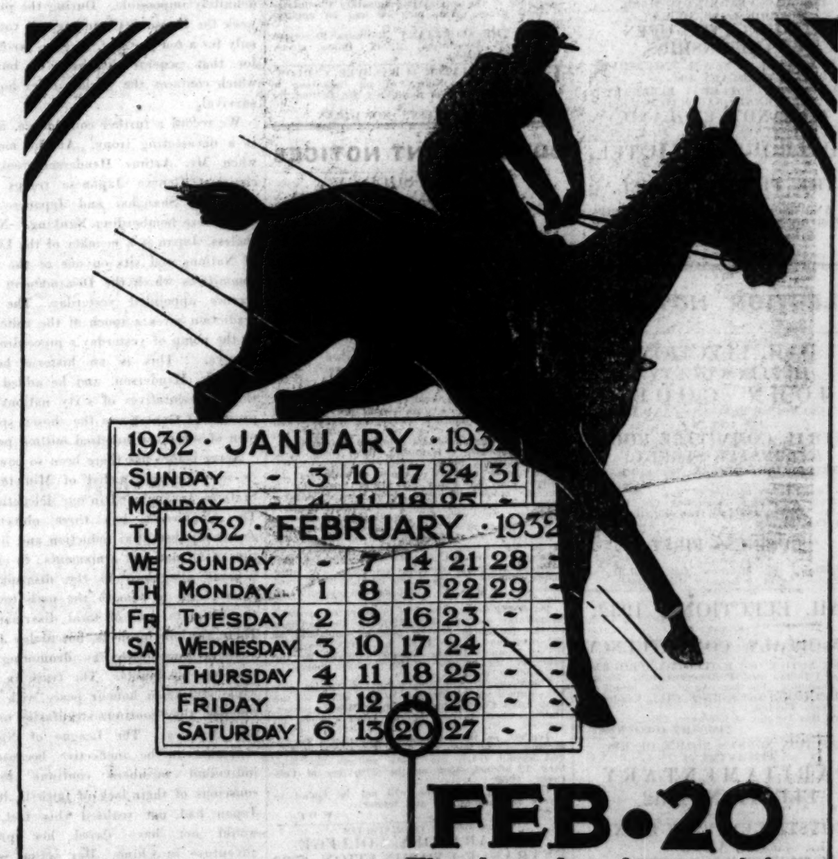

FEB·20

The last day for receiving subscriptions for the

IRISH HOSPITALS' SWEEP ON THE GRAND NATIONAL

Be Quick.. or you'll be late

Receiving Offices for Dublin Subscribers are at THE PLAZA, Middle Abbey St., Dublin, and 33 & 38 DAME STREET, DUBLIN

Tickets 10/- Each

HOSPITALS' TRUST LTD., 13 EARLSFORT TERRACE, DUBLIN

PUBLIC AMUSEMENTS.

GAIETY THEATRE.
HAROLD V. NEILSON presents
A SHAKESPEARIAN AND CLASSICAL DRAMA FESTIVAL.
SIR FRANK BENSON
As the Guest of Honour, will appear in All Plays.
MATINEE TO-DAY AT 2.30.
"THE TEMPEST."
To-night at 8—"HAMLET."
Thursday—TWELFTH NIGHT.
Friday—SHE STOOPS TO CONQUER.
Sat. Matinee—A MIDSUMMER NIGHT'S DREAM.
Saturday Evening—MACBETH.

GAIETY THEATRE.
Next Week—First Week of THE ROYAL CARL ROSA OPERA COMPANY.
Monday—"TALES OF HOFFMANN."
Tuesday Matinee—"IL TROVATORE."
Tuesday Evening—"FAUST."
Ash Wednesday—THEATRE CLOSED.
Thursday—"CARMEN."
Friday—"LA BOHEME."
Saturday Matinee—"RIGOLETTO."
Saturday Evening—"THE BOHEMIAN GIRL."

OLYMPIA THEATRE.
6.40 ..... TWICE NIGHTLY ..... 9.
LAST WEEK OF
DUBLIN'S LEADING PANTOMIME.
"DICK WHITTINGTON AND HIS CAT."
By HARRY O'DONOVAN.
Starring Ireland's Comedian,
JIMMY O'DEA.
SPECIAL FINAL ATTRACTION:
THE OLRACS,
In ACROBATICAL ABSURDITIES.
New Songs, Comedy Scenes and Topical Hits.
Box Office 11-4.30. Phone 23292.

ABBEY THEATRE, SUNDAY NEXT, At 8 p.m.:
DUBLIN JEWISH DRAMATIC SOCIETY.
THE MATRIARCH, By G. B. STERN.
Usual Prices. Booking at Theatre.

GATE THEATRE.
MICEAL MACLIAMMOIR in
"HAMLET,"
TO-NIGHT, at 7.45 sharp.
MATINEE SATURDAY, 2.30.
Usual Prices. Booking at Theatre.
Telephone 44045.

METROPOLE.
CONTINUOUS ..... 2.0 to 11.0 p.m
CHARLES BICKFORD and ROSE HOBART, in
"EAST OF BORNEO."
A Daring Drama Staged 'Midst Breathless Jungle Thrills.
Daily at 2.45, 5.5, 7.25 and 9.45 p.m.
Harry Lauder Song Films: "She's Ma Daisy."

GRAFTON, 2.35, 4.50, 7.10, 9.30. DAILY AT
GUY NEWALL and DORIA MARCH in
"THE ETERNAL FEMININE."
A Gripping Dramatic Story punctuated with Delightful Comedy.

AT THE SAVOY TO-DAY.
2 TO 11.
DOUGLAS FAIRBANKS, jun., and LORETTA YOUNG IN
"I LIKE YOUR NERVE."
A tornado of delightful madcap adventure and romance.
Showing at 2.50, 5.10, 7.25, 9.45.
FRIDAY NEXT—
Golden Voiced
RAMON NOVARRO in SON OF INDIA.
With Conrad Nagel, Marjorie Rambeau, and Madge Evans.

CORINTHIAN.
CONTINUOUS ..... 2.30 till 11.0 p.m
LEO CARRILLO, NOAH BEERY and MARY BRIAN, in
"LOST MEN."
A Thrilling Story of the Methods of the Homicide Squad in the Most Thrilling Picture Yet Produced

UNIVERSITY COLLEGE, DUBLIN, RUGBY F.C.
ANNUAL DANCE
(IN HONOUR OF ST. BARTHOLOMEW'S HOSPITAL, LONDON, RUGBY XV.),
IN
ABERDEEN HALL,
GRESHAM HOTEL,
TO-NIGHT.
DANCING, 9-2. TICKETS (payable at door), 7/6.

NATIONAL SOCIETY FOR THE PREVENTION OF CRUELTY TO CHILDREN.
PANCAKE DANCE,
ABERDEEN HALL, GRESHAM HOTEL,
SHROVE TUESDAY, FEB. 9th.
Free Coupons with prize-winning numbers for Dancers.
DANCING, 8 p.m. to 12.
Tickets, 5/-, payable at door.

BADMINTON UNION OF IRELAND,
ELM PARK BADMINTON HALL,
MERRION ROAD, DUBLIN.
ALL-IRELAND OPEN CHAMPIONSHIPS,
COMMENCING 10.30 A.M., THURSDAY, FEBRUARY 4th.
FINALS, 2.30 P.M. SATURDAY, FEBRUARY 6th
INTERNATIONAL MATCH,
IRELAND v. ENGLAND,
FRIDAY, FEBRUARY 5th, at 6 P.M.

SHELBOURNE HOTEL,
DUBLIN.
THE PREMIER HOTEL.
NEW AND HANDSOMELY DECORATED ROOMS FOR RECEPTIONS, PRIVATE DANCES, LUNCHEONS and DINNERS.
Attractive En Pension Rates to Winter Residents.

THEATRE ROYAL.
6.45 ..... TWICE NIGHTLY ..... 9.0.
THE REAL FRENCH SHOW.
UNE NUIT EXCITANTE
(ONE EXCITING NIGHT)
IN 24 SCENES.
ASTOUNDING SCENERY, EFFECTS, DRESSES AND MUSIC.
Without doubt the greatest French production ever staged.
LA REVUE DE PARIS With a
SUPERB COMBINATION OF STAR ARTISTES.

PAVILION, DUN LAOGHAIRE. 3.30 to 10.30.
A GREAT PROGRAMME! LAST DAY OF
BEBE DANIELS,
NOW AN EXQUISITE BLONDE, in
"THE MALTESE FALCON,"
With RICARDO CORTEZ and DUDLEY DIGGES.
At 4.10, 6.40 and 9.10. Three New Comedies.
Krazy Kat. Pathetone. Sound Gazette, etc.
TO-MORROW—"THE STAR WITNESS."
STARRING WALTER HUSTON.

CAPITOL.
CONTINUOUS FROM 2.30.
RENATE MULLER,
In the Gay and Sparkling Musical Comedy,
"SUNSHINE SUSIE,"
With
JACK HULBERT, OWEN NARES.
SHOWING at 2.35, 4.48, 7.1 and 9.14.
ON THE STAGE:
CHARLIE HARVEY AND THE CAPITOLIANS IN A VOCAL AND MUSICAL PRESENTATION.
Also MISS EVELINE BURCHILL'S MASCOTS IN A DEMONSTRATION OF MODERN BALLROOM DANCING.

SATURDAY SUPPER DANCES
EVERY SATURDAY NIGHT, 8 to 12 O'CLOCK.
CLERY'S OWN BAND:
"THE RHYTHMANIACS."
COVER CHARGE 3/6 EVENING DRESS.
BILLY and MARJORIE WALKER ARE IN CHARGE OF THE DANCING ARRANGEMENTS, AND GIVE LESSONS BY APPOINTMENT.
BOOK YOUR TABLE NOW!
CLERYS RESTAURANT Phone—44886.

PUBLIC NOTICES.

ELECTRICITY SUPPLY BOARD.

VACANCY FOR SENIOR ASSISTANT HYDROMETRIC ENGINEER.

The Electricity Supply Board invite applications for the position of Senior Assistant Hydrometric Engineer in the Civil Engineering Department. Essential Qualifications: University Civil Engineering Degree or equivalent. Maximum age 30 years on the 1st January, 1932. Salary £300 per annum by £20 per year to £500. The point at which the successful applicant will enter this scale will be determined by the Board.

Applications, enclosing original Testimonials, should be made in writing to the undersigned from whom full particulars may be obtained. Latest date for receiving applications 17th February, 1932.

(Signed) PATRICK J. DEMPSEY,
Secretary Electricity Supply Board, 60-62 Upper Mount street, Dublin.
Date: 1st February, 1932

COMHAIRLE CHONNDAE BHAILE ATHA CLIATH

(COUNTY DUBLIN COUNTY COUNCIL).

UNIVERSITY SCHOLARSHIPS, 1932.

The County Dublin County Council offer for competition THREE SCHOLARSHIPS of £60 each, tenable for three years at University College, Dublin, open only to Students whose parents or guardians have resided in the County of Dublin (excluding the portions transferred to the City of Dublin by the Local Government (Dublin) Act, 1930) for at least five years immediately preceding the 1st July, 1932.

Forms of Application and all particulars may be had from the undersigned.

LAST DATE FOR RECEIVING APPLICATIONS, 23rd APRIL, 1932.

(Signed), PATRICK J. MURPHY,
County Secretary.
County Secretary's Office, 11 Parnell square, Dublin.
This 3rd day of February, 1932.

GREAT SOUTHERN RAILWAYS COMPANY.

Notice is hereby given that the TRANSFER BOOKS of this Company will be CLOSED on and after the 13th day of FEBRUARY until the 3rd day of MARCH, 1932, both days inclusive.

By Order of the Board,
H. S. COE, Secretary.
Kingsbridge Station, Dublin, W.6,
3rd February, 1932.

RAILWAYS PROTECTION ASSOCIATION.

A Circular has been prepared for the use of Shareholders who wish to support the Railways Protection Association by getting the views and assistance of the several Parliamentary Candidates in their areas. This may be had on application to

THE SECRETARY, Railways Protection Association, 39/41 Dame street, Dublin.

I, FRANCIS SLATER, of HANOVER, CARLOW, hereby give Notice of my intention to apply for Certificate of Suitability for Betting for Premises situate at
DUBLIN STREET, MONAGHAN.

GOVERNMENT NOTICES

TO BE SOLD.

MANSION HOUSE AND LAND, SITUATE THREE MILES FROM BOLLYMOUAT RAILWAY STATION, COUNTY MAYO.

The Irish Land Commission invite tenders for the purchase of Bloomfield House, with Gate Lodge, Outoffices and adjoining Lands, containing 128a, 2r, 12p, or thereabouts, Statute measure, including an area of bog for the supply of turf, together with the sporting rights thereon.

The House, a three-storied building, with basement, faces south, and stands on an eminence 2/5ths of a mile from the public road, about 84 miles from Claremorris, and 5 miles from Ballinrobe.

A six acre orchard and two spacious yards are in the immediate vicinity.

The basement comprises large kitchen, scullery (hot and cold water), workshop, pantry, wine cellar, storerooms and servants' rooms, all of which, save two, are flagged.

The ground floor comprises library, drawing-room, dining-room, service room (hot and cold water), pantry, gunroom and office, lavatory and spacious hall.

The first and top floors comprise 10 bedrooms, 4 dressing-rooms, 2 lavatories, linen room, bath-room and trunk room.

The yards attached contain stabling for 17 horses and 82 cattle, 6 sheds, including 3 machine rooms and large store, garage, harness room, carthouse, tool and boiler houses, laundry, gardiman's and steward's dwelling-houses, also a hen house, slaughter house, and 8 pig houses.

The Premises, which are insured against fire up to 4th October, 1936, are in reasonable repair, and water for domestic and drinking purposes is available near the residence. A horse pump connects a well in the yard with a yard tank and a tank of 2,000 gallons capacity on the roof.

The Land Commission will be prepared to make an advance not exceeding £900 for the purchase of the fee-simple of the premises, pursuant to the provisions of the Land Act, 1923, repayable by an annuity in the manner provided by the said Act, the balance of the purchase money to be paid in cash.

Conditions of Sale and Forms of Tender may be obtained on application to the offices of the Irish Land Commission, 24 Upper Merrion street, Dublin, where a map of the lands can be inspected.

Tenders on the prescribed form should be addressed to the Secretary, Irish Land Commission, and should reach the above address not later than 12 o'clock noon on the 27th day of February, 1932.

The Land Commission will not be bound to accept the highest or any tender.

S C 450. W H Co.

AN BOINN OIDEACHAIS
PREPARATORY COLLEGE ENTRANCE EXAMINATION, 1932

NOTICE TO INTENDING CANDIDATES.

The period for receiving applications for the forthcoming Examination has been extended to Monday, 8th February. No applications received after that date can be considered.—SEOSAMH O'NEILL, Runaí Feabhra, 1932. S.C.457. W.H.Co.

The Irish Times.

WEDNESDAY, FEBRUARY 3, 1932.

NEWS SUMMARY.

IRELAND

President Cosgrave left Limerick yesterday and drove to Galway, where he was welcomed by large crowds.—(Page 7.)

The Ven. William Hardy Holmes, LL.D., was consecrated Bishop of Tuam in Armagh Cathedral yesterday.—(Page 6.)

A Dublin minister, the Rev. J. J. Macauley, has been nominated as Moderator of the Irish Presbyterian Church.—(Page 3.)

The hearing of the charges of seditious libel against the *Irish Press* and its editor was continued yesterday before the Military Tribunal in Dublin, and the case was adjourned until this morning.—(Page 8.)

A protest was voiced by a meeting of border workers at Belleek yesterday regarding the operation of the Unemployment Insurance Acts in the case of persons living on one side of the border and working on the other.—(Page 7.)

The alternative proposal to the five per cent. "cut" in the pay of all ranks of the Civic Guard takes the form of a five per cent. increase in the contribution payable towards pension.—(Page 8.)

In the Belfast Custody Court yesterday George Rafferty, of Spamount street, was returned for trial on the charge of having murdered his wife.—(Page 5.)

At a meeting of the Presbytery of Belfast a resolution was passed unanimously dealing with betting fines.—(Page 5.)

GREAT BRITAIN.

A representative exhibit of Irish Free State produce will be staged in the Olympia section of the British Industries Fair, which opens on February 22nd.—(Page 4.)

The Disarmament Conference opened at Geneva yesterday afternoon, and was addressed by the President, Mr. Arthur Henderson, Britain's ex-Foreign Minister.—(Page 7.)

The House of Commons yesterday gave a second reading to the Town and Country Planning Bill.—(Page 3.)

ABROAD.

Britain initiated a peace move in the Far East yesterday, which was reinforced by the United States, France and Italy, and backed up by the League of Nations. Despite this the Japanese made another determined onslaught on Chapei.—(Page 7.)

The Commonwealth Government is to pay direct to bondholders of New South Wales the interest in which default has been made, and will take all measures in its power to compel New South Wales to honour its obligations.—(Page 7.)

SPORTING.

At Leicester yesterday Grakle won the Spring Handicap Steeplechase.—(Page 10.)

FINANCIAL.

London Stock Markets were generally firmer, with Oils a strong spot.—(Page 3.)

Loan and discount rates were unchanged. £430,000 gold in the market was all taken for abroad.—(Page 3.)

In Dublin the market was fairly steady. Guinness units were easier. Great Southern issues hardened.—(Page 3.)

Is It Peace?

Yesterday may be remembered as an outstanding date in history; for it was marked by two momentous beginnings. The Conference for the Limitation and Reduction of Armaments was opened at Geneva, and the Imperial Parliament assembled for the re-shaping of Britain's economic policy. On first view, the coincidence seems to be of bad omen. The idea of disarmament is unity, confidence and co-operation among the peoples of the earth; but the immediate effect of Great Britain's conversion to tariffs must be an intensified war of trade. The concepts of disarmament and tariffs are opposite, and, if Britain's new policy really meant tariffs for the sake of tariffs, the world's outlook would be almost desperate. Fortunately, we know that the Chancellor of the Exchequer's proposals to-morrow will have two aims—to meet Britain's instant necessities, and to be a *reductio ad absurdum* of the economic follies which are killing trade in all the continents. As a permanent source of British wealth and power, the new tariffs must be a broken reed; as a means towards the ending of all tariffs and the restoration of international sanity, they may become the world's salvation. It is certain, at least, that Mr. Chamberlain's proposals must make the continued payment of war debts and reparations definitely impossible. During the present week the House of Commons will vote not only for a ten *per cent.* revenue tariff, but for that general discharge of burdens which contains the world's chief hope of survival.

We record a further coincidence, and it is a devastating irony. At the moment when Mr. Arthur Henderson took the chair at Geneva Japanese troops were encircling Shanghai and Japanese warships were bombarding Nanking. Nevertheless, Japan is a member of the League of Nations and sits on one of the three committees which the Disarmament Conference appointed yesterday. The contradiction gives a touch of the ridiculous to the pomp of yesterday's proceedings at Geneva. "This is an historic hour," said Mr. Henderson, and he added that the representatives of sixty nations now present at Geneva are the chosen spokesmen of seventeen hundred million people. "Never before has there been so powerful or so impressive a list of Ministers of State as are included in our delegations." The Conference has three objects—to secure a substantial reduction and limitation of all national armaments; to ensure general allegiance to the disarmament treaty, and to smooth the path towards the ultimate goal of total disarmament. These are lofty projects, but to-day Japan answers them with the drumming gun that has no doubts. The truth is that, while statesmen honour peace with their tongues, they continue steadfastly to prepare for war. The League of Nations continues to be ineffective because its individual members continue to be conscious of their lack of faith in it. If Japan had not realised this fact, the would not have dared her present adventure in China. Her action is not merely an exposure of her own ambition; it is a moral indictment of the League of Nations.

Mr. J. H. Thomas told the League Council yesterday that the Governments of Great Britain and the United States had addressed a stern protest to the Japanese and Chinese Governments. They demand that all acts of violence shall cease, that Japanese and Chinese troops shall be withdrawn from the Shanghai area, and that negotiations for a settlement shall begin without delay. If these demands are conceded, the danger may pass; but, if Japan ignores them, a situation of the gravest kind will be created. Then humanity will turn with impatience and anger to the Disarmament Conference. What will this self-styled Atlas do—this representative of seventeen hundred million people—when it is required suddenly and in grimmest truth to take the world on its shoulders? In a sense, we shall be glad if the test comes in this fashion; for then mankind will be able to survey the prospect with clear eyes. It will know at once if its hopes are vain or if at last its secular wisdom has constructed a noble instrument of peace and progress. To-day at Geneva the world has an opportunity, which may be the final opportunity, to mend its ways. Unless the Disarmament Conference is able now to furnish convincing proof of its sincerity and its courage, it must pass, along with the League of Nations, into that limbo of futile and tragic experiments which history has fed for two thousand years. The next few days may decide whether the world can save itself, or whether it will go "ruining down the illimitable inane."

The Church and Housing.

The Church of England in recent years has devoted much attention to the housing of the poor, and several successful improvement schemes have been the direct, and indirect, results of its efforts. Last Monday the spring session of the Church Assembly was opened at Westminster, under the chairmanship of the Archbishop of Canterbury, and the few modifications in outlook which could be traced were due to new conditions rather than to any waning of interest in this most urgent of all social questions. Presenting the report of the Social and Industrial Commission, the Bishop of London said that housing in London and in the country admitted of no economy. He moved a resolution that "all well-considered housing schemes for the poorest people should be continued," and this resolution was carried unanimously, with only the slightest alteration. In the meanwhile, however, some interesting views were expressed, notably by the Bishop of Durham. Dr. Henson stressed the need to realise more fully the complexities which must be faced. The chief difficulty, he showed, was the more fluid nature of the population. For some time industry in England has been manifesting a tendency to move from north to south. In this regard Dr. Henson cited the example of his own diocese. He admitted that housing in Northumberland and Durham was the worst in the land, and he attributed this unhappy condition of affairs to the number of houses which had been left vacant by migrating workers. How, in such circumstances, he asked, could local authorities be expected to pledge public credit in fresh building schemes? The empty houses, of course, in no way relieve the situation, since they are empty only because they are in the wrong place, having been built in the first flush of post-war enthusiasm for people who need them no longer. Such southern drift naturally is increasing congestion in London, where, as the Bishop of Southwark stated, 100,000 people are living in unhealthy basements, in spite of all that has been done lately to afford accommodation. No doubt, if there is any revival of trade, this problem of a floating population will stabilise itself to some extent. Lieutenant-Colonel Fremantle, M.P., pleaded for more voluntary help, and criticised State subsidies, which, as he claimed, frequently failed to achieve results commensurate with the expenditure. There is some reason in his argument, and undoubtedly it is true that the greatest improvement has been noticed in those boroughs where the authorities have followed in the wake of the public utility companies. Here the Church's inspiration will be invaluable.

Farmers in France.

One reason for the consistent prosperity of France is suggested by a correspondent of *The Times*. He points out that very notable attention is being paid there to the mechanising of farms, and that the most modern forms of machinery are employed. During this year, for the eleventh year in succession, interest has been sufficiently vigorous to permit the holding of a show devoted entirely to agricultural machinery, without any other attraction in the shape of live-stock. In other words, says the correspondent, the "machine," as much as the "animal," is regarded as vital to the future of French farming. At the latest exhibition M. Achille Fould, the Minister of Agriculture, stressed the importance of machinery adapted for use not only on large, but on small, farms. The modern French farmer has been quick to recognise the value of the machine; he knows that it will save labour and will increase his output; and its use—though many farmers continue to linger in the tradition of their fathers—is increasing steadily. The correspondent gives some interesting details of the forms of machinery that are coming into popular use. Small, automatic pumps, operated electrically, are employed to provide water; tractors, with creeper tracks, rubber-filled joints and Diesel engines, have met favour; reversible ploughs are ousting the older forms; the combined harvester-thresher is well established; the open type of milk-cooler and the tank type of pasteuriser are disappearing before enclosed tubular apparatus, which can be cleaned with greater ease. A factor that contributes to the mechanical tendency is provided by the spread of electrical power, which is now available in more than three-quarters of the French parishes.

A Border Nuisance.

A meeting held yesterday in Belleek calls attention to another ridiculous situation created by the Free State and Northern Irish border. Workmen who reside in the Free State and are employed immediately across the border must stamp Northern Irish insurance cards. Yet, because they are not resident in Northern Ireland, they may not draw benefit. A precisely similar difficulty confronts residents of Northern Ireland who work in the Free State. They must pay unemployment insurance premiums to the Free State authorities, but may not receive benefit on account of their "alien" residence. We condole with the victims of this anomaly, and trust that they may obtain their rights. A reciprocal system of unemployment insurance between the two States would save a great deal of trouble and, in the workers' case, of anxiety. Can such a system not be arranged; and can its arrangement not be followed by an adjustment of the various nuisances that plague travellers at the border? The border is a bad thing in itself, but, while it endures, the two States ought to be content to accept it as a technicality, rather than to preserve it as a source of endless irritation. From the material point of view, we do not believe that the Free State gains any more than she loses by the various border "regulations"; and the same conviction applies to Northern Ireland. Neither State would suffer by their removal or adjustment, and the gain in mutual esteem would be substantial. The present spectacle of two divisions of one country, holding each other at arms' length, would be merely comical if it did not cause grave concern to thoughtful Irishmen.

COURT AND PERSONAL.

The Prince of Wales received the Spanish Ambassador, Senor Don Ramon Perez de Ayala, yesterday morning.

The Duke of York will be present at midnight to-morrow at the Empire Theatre, when a "Starlight Show" will be given in aid of the Women's League of Service

The Duke and Duchess of Abercorn have arrived in London from Northern Ireland. Mildred Countess of Gosford will arrive in London to-day from Paris.

The Earl of Caledon, Viscountess Lymington and Lord and Lady Annaly are among the arrivals at Brighton. Lord and Lady Carson will remain in London for the next three weeks. Viscount and Viscountess Bridgeman have arrived in London, where they will remain until Easter.

The Earl and Countess of Derby will leave London to-morrow, *en route* for Madras, to attend the marriage of their niece, Miss Barbara Stanley, only child of Sir George and Lady Beatrix Stanley, to Captain Sir Charles Buchanan.

Viscount and Viscountess Brentford will return to London early next month from the West Indies. Lord and Lady Hamilton of Dalzell have left for Rangoon. Sir Eric Geddes will arrive in England to-day from the Far East.

Sir John Keane is expected to arrive in London on Friday from Ireland. The Hon. Lady Gatacre has left for Marseilles, and will be away about two weeks. Sir Seymour King will arrive in London on Friday from Madeira.

Sir Frank and Lady Sanderson, who are passengers on board the Carnarvon Castle from South Africa, are due to arrive in London on February 15th. Sir Amos and Lady Nelson will sail from Liverpool on Saturday in the Laurentic for a cruise to the Mediterranean.

The engagement is announced, and the marriage will take place in April, of William John, eldest son of the late James Toal and of Mrs. Toal, Victoria avenue, Donnybrook, to Elizabeth Gertrude (Betty), youngest daughter of the late Valentine and Mrs. Dunn, Marlborough road, Donnybrook.

Doctor Michael J. Mullen has taken up residence at 13 Parnell square.

Doctor Ninian Falkiner has changed his consulting rooms from 42 Lower Baggot street to 60 Fitzwilliam square. Telephone: Dublin 62131.

Dr. Kevin Malley has moved to 57 Merrion square.

Kindersley—On 31st January, 1932, at 7 Portland Place, London, to Mrs. Philip Kindersley, a daughter.

CAPTAIN C. H. STEWART AND MISS VERSCHOYLE.

The marriage took place quietly, on January 28th, at Christ Church, Lancaster Gate, of Captain Charles Harvey Stewart, Indian Army (retired), eldest son of the Archdeacon of Dublin and the late Mrs. Stewart, and Miss Gwenda Verschoyle, eldest daughter of Captain F. T. Verschoyle and the late Mrs. Verschoyle, of Ile Vesci House, Kingstown, Co. Dublin. The Archdeacon of Dublin (father of the bridegroom) officiated, assisted by the Rev. R. W. de la Poer Beresford-Peirse.

The bride, who was given away by her brother, Captain Stuart Verschoyle, late Royal Inniskilling Fusiliers, wore a dress of sapphire-blue satin, with a hat to match, and carried a bouquet of pink carnations. Miss Anita Sharp Bolster was the only bridesmaid, and she wore a dress of rust-red satin, with black furs. A reception was held afterwards at 21 Gloucester terrace, and later the bride and bridegroom left for their honeymoon, which is being spent in the country.

Switzers Ladies' Hairdressing Salons offer a service of the very highest order at standard charges. Eleanor Adair's famous Beauty Preparations and skilled Beauty Treatments can also be had in this Department.

Holmes' new show of Millinery, Gowns, Coats, Sports Jumpers, Suits and Children's Garments.

Rosemary has returned to 113 Grafton street from London. A further selection of exclusive models.

Chancellor's Celebrated Watches.—7 Grafton street, Dublin.

New Goods showing at Slyne's, 71 Grafton street, 1 and 2 Harry street.

PASSENGERS BY ROYAL MAIL STEAMERS.

Among the arrivals were:—H. A. Leon, Capt. R. B. Donovan, Taylor Vard, B. L. Rogers, Miss Moor, F. S. Gardiner, Miss H. F. Sweney, M. E. Bucklow, Miss E. Wellesley Reilly, F. J. Keane, Capt. and Mrs. Hubert, H. L. Wallace, T. G. Murphy, Miss Ludden, Miss H. Marsh, Major Wolfe, R. C. Grey, Thomas Power, G. O. Green, R. H. Mesurier, Miss Franklin, Mrs. J. R. Madden, Miss Madden, Mr. Flood, Mrs. W. R. Murphy, J. Boyle, Mrs. T. W. Boyle, W. Sympkin, Mrs. Henry, Miss Hone, Mrs. Steward, Miss Anderson, Miss Fallon, Miss Scanlon, and H. Hamlin.

Among the departures were:—Rev. C. Moriarty, Rev. J. E. Dodds, Miss Mumford, Miss A. F. O'Reilly, Miss M. Keane, Miss M. A. Kelly, Rev. R. and Mrs. Thelwall, Mrs. William Frewen, J. J. Moynihan, W. Cromp, Miss L. Cromp, J. C. Kerins, Senator L. O'Neill, Mr. and Mrs. R. J. Moore, Master T. Gannon, Dr. M. Mahoney, T. Muriel, Miss Sheridan, R. J. Wynne, Thomas M. Cherlon, T. M. Murphy, Madame Dorfman, Lily Huet, Thomas Johnstone, M. J. Johnstone, Mrs. White, Miss McGrath, R. B. Bomford, Capt. J. B. Hunt, Miss Purcell, M. W. Hulme, S. Sendon, J. Myers, Mrs. H. H. Hawes and Miss M. E. T. James.

PASSENGERS BY B. AND I. LINE, VIA LIVERPOOL.

Among the arrivals were:—A. Craigie, Major Bridge, T. Scott, Mrs. Bridge, T. Tarone, J. Carey, Mrs. Keating, Evans Besbl, J. W. Richards, T. Walker, H. D. Roberts, W. Owen, Miss Hetherington, Miss Armstrong, H. B. Coupe, J. Armour, J. G. Henry, J. H. Hutchinson, T. Hallowey, J. L. Bellas, T. Woodward, T. Kobb, J. Birkett, R. King, R. Harris, H. Sharp, J. Cassin, J. Hiatt, Mrs. Ellis, Mrs. Quillinan, J. J. Canton, Mr and Mrs. Whitcroft, Miss Kennedy, Mr. and Mrs E. A. Davies and Mr. and Mrs. McDonald.

Among the departures were:—F. S. Yeltom, J. H. Walker, J. Harrison, V. Hamilton, L. O'Reilly, G. F. Coulter, T. Tudor Evans, W. J. Kelly, Mrs. Kelly, Miss Kelly, T. Smethurst, Miss Martin,

Fur-trimmed Models clearing half price.—Wingard, Johnson's Court, Grafton street.

Furniture Stored in the only Fire-proof Depository in Ireland. Millar and Beatty, Ltd.

To Ladies—Elastic Stockings, Belts and Medical Appliances, Artificial Silk Elastic Stockings, flesh, without seam, unnoticed with modern hosiery. Special department for ladies on first floor. Lady attendant.—Fannin and Co., 41 Grafton street.

WEATHER FORECAST.

General Inference.—A large anti-cyclone remains centred over Ireland. The weather will be quiet and cloudy over England and Ireland, but in Scotland occasional rain or drizzle is probable. The temperature will be rather high for the time of year.

Ireland, all Districts.—Light, variable winds, variable cloud; local mist or fog early; normal temperature or rather mild.

Irish Sea.—Light northerly or variable winds; cloudy; local coastal mist or fog; sea slight.

St. George's Channel.—Light north or north-west winds, variable cloud; visibility moderate to good; sea slight.

Dixon and Hempenstall Barometers and Thermometers. 12 Suffolk street, Dublin. (Advt.)

TO-DAY'S ENGAGEMENTS.

High and Circuit Courts—The Four Courts, 11 a.m.
Circuit Criminal Court—Green street, 11 a.m
Dublin Board of Public Assistance—10.30 a.m.
Grangegorman Mental Hospital—Portrane, 11 a.m.
Terenure College Union Dinner—Shelbourne Hotel, 7.30 p.m
St. Mary's College Union Dinner—Gresham Hotel, 7.30 p.m
Solicitors' Apprentices' Dance—Metropole.
University College, Dublin, R.F.C. Dance—Gresham Hotel.

AMUSEMENTS.

Gaiety Theatre—"The Tempest," 2.30 p.m.; "Hamlet," 8 p.m.
Olympia Theatre—"Dick Whittington and his Cat."
Gate Theatre—"Hamlet."
Metropole Cinema—"East of Borneo."
Grafton Cinema—"The Eternal Feminine."
Savoy Cinema—"I Like Your Nerve."
Corinthian Cinema—"Lost Men."
Theatre Royal—"Une Nuit Excitante."
Pavilion Cinema—"The Maltese Falcon."
Capitol Cinema—"Sunshine Susie."

NEW BISHOP OF TUAM.

CONSECRATION IN ARMAGH.

SERMON BY RIGHT REV. DR. PEACOCKE.

FROM OUR REPORTER.

ARMAGH, Tuesday.

THE Venerable William Hardy Holmes, LL.D., was consecrated Bishop of Tuam, Killala, and Achonry, in St. Patrick's Cathedral, Armagh, to-day. The ceremony was performed by the Most Rev. Charles Frederick D'Arcy, Archbishop of Armagh and Primate of All-Ireland.

Morning Prayer was at 10 o'clock, and the Service of Consecration commenced at noon. There was a large congregation, which included many clergy in their robes.

During the singing of Hymn 460 the procession moved up the centre aisle in the following order:—The Choir; the Verger; the Vicars Choral; the Chapter; the Dean; the Bishop-elect; the Bishop of Kilmore, the Bishop of Clogher, the Bishop of Derry, the Bishop of Down and Connor and Dromore, the Bishop of Meath, and the Primate.

The Epistle was read by the Bishop of Down, and the Gospel by the Bishop of Meath. The other clergy officiating were the Very Rev. Dean Tichburne and the Rev. C. P. T. Nicholson, who intoned the Litany.

The certificate of appointment of the new Bishop was read by the Right Hon. Lord Justice Best, Chancellor of the Diocese. Mr A. F. B. Tunstall, Provincial Registrar, was also present.

The new Bishop was presented to the Primate by the Bishops of Clogher and Kilmore, and the act of consecration was performed by the Primate, assisted by the other Bishops.

An anthem was sung by the choir, Mr. E. M. Chaundy, M.A., Mus.Doc. (Oxon.), presiding at the organ.

THE SERMON.

SIGNIFICANCE OF A NAME.

The preacher was the Right Rev. Dr. Peacocke, Bishop of Derry. Taking as his text, "Thou shalt be called by a new name" (Isaiah lxii., 2) he said that in our common use the term "name" was only the algebraic sign, by which one person was distinguished from another, but its use in Holy Scripture went much deeper. Nature and character were implied by "name." In both Old and New Testaments they often found new names given to men to signify some big change—some fresh development. One among them came to be called that day by a new name—"bishop." Even his signature would attest the change. From the Apostles' days there had been these orders of ministers in Christ's Church—bishops, priests and deacons. That was a certain historical fact. All down those 1900 years men had been set apart as bishops, to perform certain high and holy functions.

He did not say that there could be no Church of Christ without bishops—that they were, in technical language, of the *esse* of the Church. He did not think that their necessity could be proved from Scripture—their final test. He did not think that their necessity could be proved from the history of the Church in its ancient days, and he could not believe that membership of Christ's Church on earth was so indifferent a thing that millions could live, and had lived, such truly Godly lives as had been lived in unepiscopal communions and yet be outside its bounds. But he did hold, most firmly, that episcopacy was for the well-being of the Church.

CONTINUITY SINCE ST. PATRICK.

They, as members of the Church of Ireland, might be rightly thankful that they were an episcopal Church, and, he would add, that they had the episcopal succession in unbroken continuity since St. Patrick preached in their island. That was another historic fact, and, though comment might be free, facts were sound. He might further say that he also believed that episcopacy was necessary for the *esse* the existence, of a united universal Church. He was not speaking from a techuical, but from a practical standpoint. What he meant was that in no other way, as things were, could Christ's wish be fulfilled, "that they all may be one," except, to adopt the words of Oliver Cromwell, "by a settlement with somewhat of episcopal order in it."

Referring to the office of bishop, he said that it was the duty of a bishop to lay his hands on the young folk in Confirmation after the example of the Apostles, and to send them out with God's blessing to their life's campaign. It was his duty to ordain the men who were to be the future ministers in Christ's Church. On him was the awful responsibility of deciding who were fit and proper persons to serve in the sacred ministry of the Church. It was his duty, too, to share in the consecration of other bishops, who would carry on the long line which reached back to the Apostles' days.

THE BISHOP'S OFFICE.

As father in God, the bishop was head of the Church in his diocese, just as the father of a family in his home ought to be. So he ruled, but it was the rule of a father, not of a schoolmaster, still less of a sergeant-major. Order and discipline should be upheld. The Church's work should be done. The standard of the Church's work should be kept pure and high. But it was with a kindly hand and a feeling heart his rule, however firm, was exercised. It was for the good of all. The bishop cared for all, and sympathy was the keynote of his dealings. The new Bishop's heritage would be an ancient one. There were, he believed, fifty-one Bishops of Tuam, and he did not know what in number of the other dioceses. He would hold in the direct and continuous succession of the episcopate of the native Church of Ireland from the times of St. Patrick; that, again, was historic fact.

In former days—for 700 years—it was an Archbishop who presided over Tuam in their Church. But, however its mundane splendour might be lessened, however its members might be reduced in numbers, yet it was a high calling to minister as Bishop to the loyal and devoted Church of Ireland folk, scattered over the great Western area which the united dioceses covered.

Tuam had been blessed in its bishops—its only unhappiness that, since the long episcopates of Bernard and O'Sullivan, changes had occurred so often. Continuing, Dr. Peacocke said that in the sixteen years he had been on the bench he had sat with four Bishops of Tuam—Plunket, Ross, Orr, and Harden. Dr. Holmes would be the fifth. Of him, he would say no more than that he believed he came thoroughly equipped for his great work. He had been for thirteen years his Archdeacon and right-hand man. He had ministered for more than half his thirty-five years of the ministry in County Donegal, which was not unlike in character to the diocese over which he was now to preside. He would belie his entire past if he did not prove a true Father in God to the clergy and the people of Tuam, Killala and Achonry. Might God speed him in its use.

CLERGY PRESENT.

Among the clergy in the procession were:—The Archdeacon of Tuam, the Very Rev. G. R. Nixon, Provost of Tuam; the Archdeacon of Killala and Achonry, the Rev. Dr. Bryans, the Rev. H. J. Macreads-Bryans, the Rev. J. H. M'Comb, the Rev. J. R. F. Ashton, the Archdeacon of Meath, the Dean of Clogher, the Archdeacon of Clogher, the Dean of Raphoe, the Rev. Canon Thompson, the Rev. Canon Cassell, the Rev. Canon Cullimore, the Rev. Canon Beckett, the Rev. Canon Baird, the Rev. Canon Staunton, the Rev. Canon Duncan, the Rev. N. O'Donnell, the Rev. W. Abbott, the Rev. P. Comeff, the Rev. A. Noblett, the Rev. A. E. Sixsmith, the Rev. J. E. Doyle, the Rev. R. H. Regan, the Rev. T. A. Hickson, the Rev. J. A. Davidson, the Rev. J. K. Beattie, the Rev. J. D. B. Charlton, the Rev. T. Kelly, the Rev. James Kelly, the Rev. D. Kelly, the Rev. R. Hoffman, the Rev. W. Harpur, the Rev. D. S. White, the

BRITAIN'S PEACE OVERTURE IN FAR EAST.

DEFIANT JAPANESE STORM CHAPEI.

SHELLS FIRED OVER SETTLEMENT: BRITONS' LUCKY ESCAPE.

FIFTEEN THOUSAND CHINESE MASSING.

SUPREME effort to bring about a complete cessation of hostilities between Japan and China was initiated yesterday by Britain, and reinforced by the representations of the United States, France and Italy.

Coincidentally in Nanking and Tokyo, a proposal was made for the establishment of neutral zones and a complete cessation of warlike preparations, while a prompt advance is made with negotiations for the settlement of all outstanding controversies, arrangements for the policing of the zones with neutrals to be made by the Consular authorities.

NEVERTHELESS, THE JAPANESE LAUNCHED A FRESH OFFENSIVE ON THE CHINESE IN SHANGHAI YESTERDAY AFTERNOON FROM HONGKEW, THE PORTION OF THE INTERNATIONAL SETTLEMENT NORTH OF THE SOOCHOW CREEK, WHICH HAS BEEN TAKEN OVER BY THE JAPANESE, OSTENSIBLY AS THEIR SECTOR IN THE GENERAL DEFENCE SYSTEM OF THE SETTLEMENT.

In Nanking yesterday the situation, though ominous, was declared to be quiet, and it was reported that all British nationals are safe.

ATTACKED FROM SETTLEMENT.

FROM REUTER'S SPECIAL CORRESPONDENT.

SHANGHAI, Wednesday, 1.30 a.m.

SOON after two o'clock yesterday afternoon four eighteen-pounder guns, sealed behind the butts in Hongkew Park, began shelling the Chinese positions to the north-west of the North Station in Chapei, and Japanese warships joined in with their heavy guns, causing great alarm in the settlement, as the latter were firing from the River Whangpoo within the settlement.

It is said that the Chinese could bring into action was a solitary trench mortar, with a maximum range of two thousand yards, and shells from this fell perilously near to Japanese volunteers in the settlement.

Under cover of the barrage two Japanese and marines advanced into Chapei. Bullets, racing through the streets, decimated men and material at different points, and room many of the street corners were protected with barbed-wire entanglements and sandbag emplacements. A number of thirty-eight such emplacements were counted over an area of four square miles, each manned by Japanese marines and sailors, with rifles at the ready and fingers on the triggers of Thompson guns.

CAREFULLY PLANNED.

Japanese 'planes went up at one time and frightened the streams of refugees in the International Settlement into a run as, for an hour, they roared over the city. Foreign military observers expressed the opinion that they were engaged in taking detailed photographs of the Chapei area.

The Japanese artillery fire was preceded by careful planning by Japanese officers to meet what they claimed was a Chinese offensive, to be launched within forty-eight hours.

Hundreds of Japanese marines concentrated outside the Japanese Club, in the heart of Hongkew, and piled war materials and rations into lorries. They then clambered on top and speeded off to the fighting front, preceded by Japanese and motor cyclists.

Four hundred and fifty Japanese

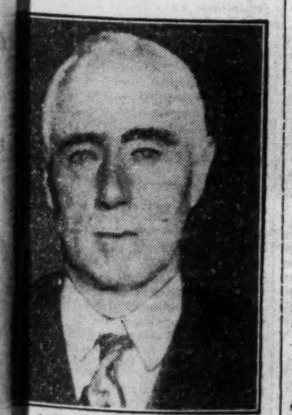

SIR FRANCIS LINDLEY, presented Britain's demands to Japan.

marines landed yesterday, thus bringing the naval landing force up to nearly two thousand.

A Japanese officer informed Reuter's correspondent that the marines were being rushed to reinforce the Japanese positions in Chapei and also to establish new lines along the Shanghai-Woosung railway.

CHINESE INTENTIONS.

Further Chinese officials had informed me of their determination to drive the Japanese from Shanghai. To this end several thousand Chinese troops were concentrated in and to the west of Chapei. The military had no intention of attacking the Settlement south of Soochow Creek, but would restrict operations to the Japanese area north of the creek. They had received orders not to use any artillery larger than Stokes mortars, as field guns might endanger the settlement; also not to use aeroplanes for the same reason.

The situation quietened down in the evening, and the position of the Chinese and Japanese forces appears to be unchanged. The artillery fire has died down.

There has not yet been any official statement issued from Chinese sources in regard to the British and American demand for China and Japan to cease hostilities. It is stated here, however, that if the terms are to be implemented it must be carried out by swift action.

The famous Oriental Library built by the Commercial Press organisation in Shanghai was gutted on Monday, and more than 500,000 Chinese and foreign books, including priceless manuscripts and first editions, were destroyed.

Police estimate that 57,000 refugees have entered the Settlement since the beginning of the trouble, and this does not include the huge number who have removed from the northern to the southern section of the Settlement to avoid proximity to the Japanese.

DEFENCE COUNCIL PROTEST.

JAPAN'S INDEPENDENT MILITARY ACTION.

It is reported early this morning on trustworthy authority that the Defence Council of the Settlement, comprising the commanders of the various foreign troops here, handed to the Japanese late last night a protest against alleged independent military action by the Japanese within the Settlement.

The report adds that the Settlement Municipal Council has sent a communication to the Japanese authorities demanding the restoration of the functions of municipal government in the Hongkew section of the Settlement, where the Japanese military authorities, by assuming control, have superseded the Settlement authorities and dislocated the operation of all the Settlement's normal functions of government, including policing and the administration of justice.

The crew of a British armoured car yesterday saw a Chinese youth of sixteen shot dead by a Japanese marine as he stooped down while crossing the road. The reason was that the boy was picking up a stone.

Subsequently Japanese marines are reported to have been seen forcing an entrance into a Chinese house, bayonet the occupants, and drag away the bodies.

In the last hour before dawn the darkness was lit up by a new fire which has broken out in the north-west of Chapei. The cause is not known.

EXODUS FROM NANKING.

JAPANESE OCCUPATION.

NANKING, Tuesday.

Officials were surprised this morning when the Japanese naval authorities came ashore and went to the Foreign Office to protest against last night's events. The Japanese declare that Chinese troops fired on Japanese marines, after which the warships opened fire. From the tone of the protest, it was gathered that further action might follow.

This fear was justified when, at 10.45 a.m., Japanese marines and sailors landed at Tungtai Hill, slightly up-river from Hsiakuan, and occupied the hill, which overlocks the city. Chinese troops have been drafted to that area to resist any attack, and a clash appears inevitable.

MARINES LINE RIVER.

Japanese marines have landed in considerable numbers on the Hsiakuan water front, and are now facing the Chinese troops which have been posted along the entire water front. A clash appears probable here also.

An 800-yard zone between the Chinese and Japanese forces has been stablished.

This morning the great Chung-shan highway between Nanking and Hangchow is a dark river of humanity fleeing from the Japanese. The hurrying mass of people presents an appalling sight, as terror-stricken men an dwomen fight for room, ruthlessly thrusting aside the aged and infirm and those unable to flee so quickly.

TENSE SITUATION AT HARBIN.

MOSCOW, Tuesday.

The situation at Harbin continues tense, according to reports received here from Peking by the Tass Agency. The Japanese troops, despite the resistance of the Chinese forces, are nearing Harbin.

The Japanese command has made a request to the Soviet side of the administration of the Chinese Eastern Railway to transport Japanese troops from Tsitsihar. The vice chairman of the Railway Board has replied that the decision depends upon the Chinese side of the administration, with whose consent alone the request may be granted.

TOKYO ATTITUDE TO OVERTURES.

The Times Tokyo Correspondent telegraphed yesterday:—Mr. Yoshizawa, the Minister for Foreign Affairs, states that he can accept several of the points of the Anglo-American plan at once, but others require consideration. He is conferring with Admiral Osumi, the Minister of Marine, to-night, and expects to see Mr. Inukai, the Prime Minister, later. An emergency Cabinet may be called for to-morrow.

WAR EXCEPT IN NAME.

PROPOSALS FOR A "CEASE FIRE."

LEAGUE BACKS UP THE BRITISH OVERTURES.

FROM REUTER'S CORRESPONDENT.

GENEVA, Tuesday.

AT a specially convened meeting of the League Council this afternoon the following statement was made by Mr. J. H. Thomas:—

"His Majesty's Government in the United Kingdom feel it to be impossible that the present situation in the Far East should be allowed to continue. Every day brings news of some fresh incident of the utmost gravity. War in everything but name is in progress.

"To such a state of things the members of the League of Nations cannot be indifferent. If it is allowed to go on, the Covenant, the Pact of Paris, and the Nine-Power Treaty must inevitably lose the confidence of the world. It is not without significance to members of the League that the United States Government take entirely the same view of the situation.

"In all the efforts for peace put forth by the Council during the last four months we have been happy to receive the wholehearted sympathy and support of the United States.

ARMISTICE TERMS.

"Unfortunately, these efforts have been so far unsuccessful. His Majesty's Government, therefore, in concert with the Government of the United States, has decided to make further efforts to bring the present lamentable state of things to an end, and they trust that other Governments will see their way to take similar action. They have accordingly presented at Tokyo and Nanking proposals for:

1—Cessation of all acts of violence on both sides forthwith on the following terms;

2—No further mobilisation or preparation for further hostilities whatever;

3—Withdrawal of Chinese and Japanese combatants from all points of mutual contact in the Shanghai area;

4—Protection of the International Settlement by the establishment of

MR. J. H. THOMAS.

neutral zones to divide the combatants, these zones to be policed by neutrals (the arrangements to be set up by the Consular authorities on the spot).

5—On acceptance of these conditions, prompt advances to be made in negotiations to settle all outstanding controversies between the two nations in the spirit of the Pact of Paris and the resolution of the League of Nations on December 9th, without prior demand or reservation, and with the aid of neutral observers or participants.

"In bringing their action in this matter to the notice of the Council, His Majesty's Government in the United Kingdom are satisfied that it will receive the approval and support of their collaboration."

STRONG ACTION.

The Chairman (M. Tardieu) said that it Great Britain had wanted to add weight to the strong action she has taken in conjunction with the United States in the Far East, she could not have gone about it in a more effective manner than by the course pursued at Geneva to-day and the circumstances surrounding Mr. Thomas's dramatic announcement to the Council of the League and the world at large.

To hold up the Disarmament Conference, with its world-wide interest, even for an hour, was calculated to focus the attention of the globe on to-day's proceedings.

The British declaration produced a tremendous impression, and brought home the realisation that Britain was once again the spearhead of international action in the Far East.

Sir Eric Drummond, the Secretary-General of the League, stated that he had received news that the Commission of Inquiry in Shanghai would meet to-day, and asked the Council to sanction certain expenditure in connection with the inquiry.

M. Tardieu then reaffirmed that it was the proposal of the British Government to associate the authority of the Council with the steps taken in the Far East, after which the Council rose.

"INTERNATIONAL PIRACY."

HOUSE OF COMMONS PROTEST.

In a statement in the House of Commons the Foreign Secretary (Sir John Simon) outlined the steps that had been taken, especially with reference to the peace overtures made yesterday morning in Nanking and Tokyo. The French and Italian Governments, he said, had been asked to act similarly, and "I have received information that these Governments have acted in the sense desired." (Cheers.)

Mr. Lansbury, Leader of the Opposition, asked whether they might have a further discussion on the matter that evening. If they could not have it by agreement he would be obliged to ask the Speaker to allow the Opposition to bring the matter up as one of urgent public importance.

The Prime Minister said that it would be most inopportune to have a debate, which might do infinite harm, and could not possibly do any good. (Hear, hear.)

There were cries of "Order" and "Withdraw" when Mr. Lansbury, continuing his questions to Mr. Macdonald, said: "I think the country and the world ought to recognise that up to this point the Japanese Government has been engaged in a piece of international piracy."

The Speaker—The right hon. member must remember that he is talking about a friendly Power.

The Speaker said that he could not accede to the request.

Mr. Lansbury will put a further question to the Foreign Secretary to-day.

NO INSURANCE BENEFIT.

BORDER WORKERS PROTEST.

ANOMALY OF CARD STAMPING.

FROM OUR OWN CORRESPONDENT.

BELLEEK, Tuesday.

A MEETING of border workers was held in Belleek Pottery to-day, Mr. Timoney presiding. Sir Basil Brooke, M.P., was in attendance.

The meeting was convened to protest against the action of the Governments of Northern Ireland and the Irish Free State in depriving a number of border workers of their rights, and to decide the best course to adopt to press on both Governments the grave injustice being done to workers on both sides of the border.

Workers residing in the Free State, and employed in Belleek Pottery, and other workers in Northern Ireland, are compelled to stamp Northern Ireland insurance cards, but are afterwards refused benefit on the grounds that they reside in the Free State. A similar rule applies to workers who work in the Free State and reside in Northern Ireland, who are compelled by the Free State Government to stamp Free State cards, but are refused benefit on the ground that they live in Northern Ireland.

Sir Basil Brooke promised to bring the matter before the Northern Ireland Ministry of Labour.

Mr. Murphy (Blacklion) said that in other countries civilisation had grown up within the border, but in this country the border had divided civilisation. It had been said that the same code of laws applied in other countries as in this country, but Mr. Murphy pointed out that the same set of circumstances did not exist in other countries.

A resolution was passed on the proposition of Mr. Murphy, seconded by Mr. McCormick, manager of Belleek Pottery, protesting against the action of the Governments of Northern Ireland and the Irish Free State in depriving them of rights under the Unemployment Acts, and demanding equal treatment with other workers in the country, or, as an alternative, the return of their contributions. The resolution added that the presence of the border in a small country like Ireland should not be seized on as a pretext for perpetrating a grave injustice.

The meeting called on representatives in the Dail and the Northern Parliament to press the matter before their respective Governments.

LOST SUBMARINE M 2.

A LONG ENDURANCE DIVE.

THE First Lord of the Admiralty (Sir Bolton Eyres-Monsell) made a statement on the loss of Submarine M2, in reply to a question put by Viscount Cranborne in the House of Commons yesterday.

The First Lord said—His Majesty's Submarine M2 left Portland at about 9 a.m. on Tuesday, 26th January, to carry out independent exercises in West Bay. At 11 minutes past 10 a.m. the Commanding Officer reported by wireless to H.M.S. Titania, the Submarine Depôt ship at Portland, that he was about to dive. No further signal was received, but uneasiness regarding the safety of M2 did not arise for some hours, as her Commanding Officer, before leaving Portland, had expressed his intention of carrying out a long endurance dive, for the purpose of training the crew.

THE SEARCH.

At sunset, however, M2 having neither returned to harbour, nor been sighted, and no surfacing signal having been received from her, the Titania commenced to call her by wireless. As she was unable to establish communication by wireless, two submarines, and all available surface vessels from Portland were at once despatched to search for the submarine in the area in which she had been operating.

At the same time the Commander-in-Chief, Portsmouth, and the Submarine Headquarters at Fort Blockhouse, Gosport, were informed by wireless signal that M2 was missing, the immediate result being that the complete organisation for searching for, and salving, submarines was brought into force.

Sweeping operations were commenced, and have continued unceasingly ever since, all possible means of locating the submarine, including aircraft, being employed under the direction of Rear-Admiral, Submarines, but so far without success. Numerous obstructions have been caught in the sweeps, but on examination by divers have been proved to be old wrecks.

The position mentioned by the Master of the steamship, Tynesider, has been intensively searched, but has revealed nothing up to date.

MOST UNUSUAL FEATURE.

The complete absence of any sign of floating wreckage, or of oil, or air bubbles, is a most unusual feature of the case. The Coxswain of M2's cap (floating) a canvas bag, containing a pair of hand-flags, as used only by submarines, and also a chief petty officer's collar have been found—the last two in a sweep which had fouled an obstruction.

A full inquiry into all the circumstances will be held in due course, but until the submarine has been located and examined the cause of the disaster must remain unknown.

I am sure that the House would not wish me to close this statement without expressing, on behalf of us all, our profound regret as the loss of so many valuable lives in the performance of duty, and our deep sympathy with those who have suffered bereavement.

WRIT AGAINST NEW SOUTH WALES.

COMMONWEALTH TO COVER DEFAULT.

FROM REUTER'S CORRESPONDENT.

MELBOURNE, Tuesday.

"In the ultimate resort the Commonwealth is responsible for the interest to which New South Wales has defaulted," said Mr. Joseph Lyons, Premier of the Australian Commonwealth, in a statement to-day, referring to the decision of the Government of New South Wales to suspend all interest payments on loans, upon which they are also reported to be seeking a year's moratorium.

"New South Wales, however, is directly responsible to holders of securities in the loan concerned. Under the 1929 financial agreement New South Wales was bound to provide the Commonwealth with the amounts required to meet all interest on the public debt of New South Wales, to the extent to which liabilities exceeded £243,000 monthly, payable by the Commonwealth under that head.

"The Commonwealth will continue to provide the £243,000, but will pay it direct to holders of New South Wales stock and bonds instead of to the New South Wales Government. The method of doing this, having regard to the total New South Wales debt, requires careful consideration.

"The Commonwealth is entitled to compel New South Wales to pay to the Commonwealth the interest due, and as the Commonwealth proposes to exercise this right, separate priceedings by the bondholders against New South Wales will not be necessary.

"Any moneys recovered," Mr. Lyons continued, "will be applied to the payment of interest. The Commonwealth will issue a writ to-morrow for the recovery of the amount and will take any other measures within its power to compel New South Wales to honour its obligations."

PRESIDENT IN THE WEST.

LIMERICK VISIT CONCLUDED.

CORDIAL GREETING IN GALWAY.

FROM OUR REPORTER.

GALWAY, Tuesday.

PRESIDENT COSGRAVE suspended his election campaign to-day, and instead of proceeding direct to Galway remained in Limerick to inspect the site of the new dock extension before making a rapid tour of several of the city's principal factories.

He motored after lunch to Galway, where he will begin his drive through Connemara with a lunch hour speech to-morrow to farmers attending the fair.

President Cosgrave was gratified at the developments taking place at the Limerick docks, which, he remarked, showed that the prospects for the city's industries were good. He was particularly impressed by the progress made in the erection of a new grain elevator and store for Messrs. Bannatyne and Sons, which has been raised to a height of one hundred and ten feet, after only three weeks' work.

WOMEN WORKERS' SEND-OFF.

After being conducted over Messrs. Bannatyne's mill close by, President Cosgrave emerged with his overcoat and trousers covered with flour, but he laugh-

ELECTION DATES.

Nominations	Feb. 8
Polling	Feb. 16
Dail to Meet	Mar. 2

ingly declined the offer of a brush, saying that it would wear off during his journey.

Women factory hands gave him a rousing send-off as he left the Limerick Clothing Company's factory, after seeing uniforms manufactured for the National Army and the Civic Guard.

Before visiting Messrs. Matterson's bacon factory, where he was shown all processes of curing, he went over Cleeve's toffee and condensed milk factory, with the Mayor of Limerick, Alderman Donnellan, acting as guide.

THE DRIVE TO THE WEST.

After gaining this insight into Limerick's industries he resumed his journey through the West, stopping for a few visits on the way.

The first visit was to St. Flannan's College at Ennis, where he spent a quarter of an hour chatting with members of the staff, and then went on to the palace of the Most Rev. Dr. Fogarty, Bishop of Killaloe, where he remained for tea.

GALWAY'S GREETING.

Large crowds gathered in Eyre square to welcome Mr. Cosgrave on his arrival at Galway, and he was greeted by a pipe band, which played "The Soldier's Song."

He remained for some time discussing the situation with his local party officials, and then went on to Salthill to spend the night with Mr. Martin McDonagh, one of the candidates for the constituency.

Points from the Platforms.

The price of stock is more important than the oath, and it is time to give politics a rest and concentrate on life.—MR. P. HOGAN at Tuam.

I am declaring on behalf of Fianna Fail that the policy we stand for is one which, if adopted, will lead to permanent peace between Irishmen, between Ireland and its neighbours; and in economic matters we stand, not for Communism, but for a constructive alternative to Communism.—MR. LEMASS at Dublin.

The people of England do not care about the oath, and it is merely used by the Government to threaten their political opponents.—MR. DE VALERA at Thomastown.

Mr. de Valera has publicly declared that he does not recognise the Government elected by the majority of the Irish people, and that his aims were the overthrow of that Government by force of arms.—MR. FITZGERALD at Thomastown.

He was convinced that what he thought could be done from 1916 to 1921 could not now be done. The thing to do now was to make the country fit for Irish people to live in.—MR. G. BOLAND at Roscommon.

FROM "THE TIMES."

(BY SPECIAL ARRANGEMENT.)

SHANGHAI AND GENEVA.

In a leading article *The Times* to-day states:—Mr. Henderson delivered yesterday afternoon his opening address to the World Disarmament Conference at Geneva. The speech is a sober and conventional presentation of the case for the reduction and limitation of armaments, and it is bound to seem all the more academic for having been read in the midst of the grave reports pouring in from Shanghai and Nanking. Many of his sayings are not only profoundly true, but will continue to be debated, and it may be hoped will have their sequence in action when the present turmoil is past.

The President of the Conference is undoubtedly right when he declares the world wants disarmament, the world needs disarmament. Unhappily for most people, even apart from the trouble in the Far East, it is difficult to believe that it is going to get it just now. Mr. Henderson apparently does not share these doubts. "I refuse to contemplate even the possibility of failure," he said yesterday. That the Conference was inaugurated to the thundering salute of guns fired in battle does not seem to have disconcerted him at all. The present crisis has neither dimmed his faith nor impaired his optimism.

GRAVE IRREGULARITIES.

Without any doubt, public opinion in this country will support, adds *The Times*, the policy outlined by the Foreign Secretary, and will only ask that it shall be conducted with all the necessary vigour; and American opinion is becoming even more roused than British against what our Shanghai Correspondent mildly calls the Japanese excesses. The Japanese nation must begin to realise by this time that its naval and military representatives in China are rapidly turning the opinion of the whole world against their country, and forfeiting much of the support which it formerly enjoyed.

BREAKING THE VICIOUS CIRCLE.

TASK OF THE DISARMAMENT CONFERENCE.

MR. HENDERSON'S ADDRESS AT GENEVA.

THE greatest effort the world has ever made to organise peace by disarmament was initiated yesterday afternoon at Geneva, under the auspices of the League of Nations, despite the war alarums echoing through Eastern Asia.

Mr. Arthur Henderson, Britain's ex-Foreign Minister, as President of the Conference, opened the proceedings with a long address, in which he dealt with the events leading up to the Conference, and explained to the delegates the detailed purpose of their meeting.

There was nothing controversial in all his declarations, which met with general approbation.

The rest of the proceedings yesterday were purely formal. After the election of M. Motta, the Swiss President, as Honorary President of the Conference, Mr. Henderson proposed the creation of three committees—the first for the verification of credentials, the second for the elaboration of rules of procedure, and the third for the drafting of rules governing the presentation of petitions from national and international organisations.

The committees will begin their work to-day, and a special plenary meeting is to be held on Saturday morning for the reception of the enormous British and other disarmament petitions that have arrived in Geneva.

NO CONTEMPLATION OF FAILURE.

FROM REUTER'S CORRESPONDENT.

GENEVA, Tuesday.

THE electoral hall, where the meetings of the assembly are usually held, was packed with a gathering which included representatives of all the principal nations of the world.

It was a somewhat sombre gathering so far as colour goes, the only bright spot being the white silk head-dress and gold kefieh of the Hedjaz representative.

The space set apart for the delegates was crowded to an uncomfortable degree. There were four serried ranks of experts, secretaries, and other coadjutors right round the hall.

Mr. Henderson, looking very much less vigorous than the robust ngure last known in Geneva, opened the meeting at the hour fixed.

After declaring open the proceedings of the first world conference on disarmament, Mr. Henderson said:—"Before passing on to the main subject I feel bound to refer to the tragic fact that at the moment when this Conference—the very purpose of which is to take steps towards the maintenance of peace—begins its work we are confronted with a situation of such extreme gravity as that which now exists in the Far East.

MR. HENDERSON.

"It is imperative that all the signatories of the Covenant of the League of Nations and of the Briand-Kellogg Pact should make it their business to ensure the strict observance of these two great safeguards against acts of violence and war.

"Assembled here are the chosen spokesmen of seventeen hundred million people. There is no human being, whether his home is in one of the great centres of industry and population, in the deserts of Africa, in the jungles of the East, or amid the ice of the Arctic regions, who has not someone here to speak in his name. I need not enlarge upon the representative character of the Conference—the most important international gathering since the termination of the world war in 1918—except to say that some sixty Governments are represented.

DELEGATES' WORK.

The task before the Conference is:—

(a) To arrive at a collective agreement on an effective programme of practical proposals speedily to secure a substantial reduction and limitation of all national armaments.

(b) To determine that no armaments may be maintained outside the scope of that treaty by which all nations represented here are to make the achievement of universal disarmament their common aim.

(c) To ensure continuity of advance towards our ultimate goal, without detracting in any way from the fullest measure of success of our immediate effort, by planning the holding of similar conferences at reasonably short intervals of time.

The making of such an international treaty, Mr. Henderson pointed out, in reality involves the whole issue of peace or war.

OPPORTUNITIES.

Continuing, the President said:—

"The world is looking to us to make a definite advance along the road to general disarmament. I would remind you that life—for nations as well as for individuals—is a story of opportunities missed, as well as of opportunities seized, and that some of the great tragedies of history have been due, not to wantonness of action, but to the folly of inaction. Our task at this Conference is one that calls imperatively for clear, definite and constructive action.

"The League of Nations, whose initiative has brought us together, has, ever since its foundation, worked continuously for the organisation of peace. It has worked with a growing consciousness that at the heart of the problem of peace is this question of disarmament. We have to break the vicious circle in which the nations of the world are again in danger of being caught. A sense of insecurity leads to an increase of armaments; an increase in armaments further aggravates the sense of insecurity; and, unless the circle can be broken, the process goes inevitably forward. The overburdened nations can then find no release from their mutual distrust, except in open conflict." Mr. Henderson followed with a somewhat exhaustive historical survey of the events leading up to the present Conference, and stressed the view that a long process of preparation had been necessary to ensure ultimate success, and added:—

"If a Disarmament Conference had been convened ten years previously, on the basis of the text of Article 8 of the Covenant, that Conference would certainly, owing to lack of adequate preparation, have ended in disaster."

The last step towards the preparation of this Conference was taken by the Assembly of the League in September, 1931. It addressed a general appeal to all countries urging that every effort should be made to create a world opinion strong enough to enable this Conference to achieve positive results. It also recommended, with a view to creating a favourable atmosphere for this Conference, that all States should undertake to become parties to an armaments truce with the object of preventing competition in armaments pending the conclusion of a convention for their reduction and limitation. In concluding his long address Mr. Henderson said:—

"Need I remind the Conference that the problem of disarmament is vitally relevant to the grave economic and financial crisis for which most nations are at the moment trying to find a solution? The financial burden of armaments and of past wars, indeed, is one of its main contributory causes. It is one of the principal causes of unbalanced Budgets in a large number of countries. There may be difficulty in finding a common denominator for the armaments of the various countries. But I would yet venture to quote to you a figure which has been made by the competent services of the Secretariat as representing an average of the military expenditure of sixty-one countries during the last four or five years. That total figure reaches the immense sum of 4,000 million dollars a year.

"World opinion demands that every effort be made at this Conference to achieve a substantial reduction of this prodigious expenditure. That is not merely because such expenditure is entirely unproductive, but also because even the maintenance of armaments on their present level constitutes a menace to the peace of the world. Every delegation, both in its own country and on arriving here at Geneva, will have received clear and convincing proof of the intense interest and hope with which public opinion all over the world has followed the preparations for this Conference and is prepared to follow its proceedings.

NO FAILURE.

"I refuse to contemplate even the possibility of failure. For, if we fail, no one can foretell the evil consequences that might ensue. But of this we may be certain: the world would again be in danger of falling back into the vain and perilous competition of rapidly expanding armaments. That is the inexorable alternative to success."

Rounds of applause greeted the end of Mr. Henderson's fine effort.

MENACING PORTENTS OF WAR.

VIEWS OF ARCHBISHOPS OF CANTERBURY AND YORK.

The Archbishop of Canterbury, who presided at a disarmament demonstration in London last night, referring to the Geneva Conference, described it as "fateful."

"I say that," he said, "because, having regard to the number of nations represented and the vastness of the issues at stake, it is beyond question the most momentous gathering of representatives in the world since the end of the War.

ARCHBISHOP OF CANTERBURY.

"The world is still entangled in the meshes of the net of War debts and reparations, which is throttling it in its desire to get free to restore its economic life.

"As we meet there is this sinister and menacing portent of acts of war—they are little else—taking place between two nations.

"This Conference must not part until there has been a clear and definite step towards general disarmament."

The Archbishop of York said that when nations consented to construct only such armaments as all nations in council agreed, the greatest of all steps would have been taken from the stage of political barbarism, in which competition was dominant over co-operation, to that of political civilisation, where co-operation was dominant over competition.

Referring to the position in Shanghai, the Archbishop of York said:—

"It is not open to anyone, who has a trace of human sympathy about him, to regard as tolerable that an open quarter of a crowded civilian town should be bombed from the air.

"We should desire our country, through its representatives on the League Council, to take a lead in insisting upon the League's authority being observed in such a dispute as has broken out in the Far East."

ENGLAND-CAPE AIR MAIL ARRIVES.

FROM REUTER'S CORRESPONDENT.

CAPE TOWN, Tuesday.

The City of Karachi, with the first air mail from England, landed here this evening. The flight occupied thirteen days, and, except for a forced landing in Rhodesia owing to a heavy storm, was uneventful.

TO-DAY'S INDEX.

	Page.
LEADING ARTICLES:	
Is it Peace?	6
The Church and Housing	6
Farmers in France	6
A Border Nuisance	6
SPECIAL ARTICLES:	
An Irishman's Diary	4
BROADCASTING PROGRAMMES	4
GENERAL:	
Britain's Peace Overture in Far East	7
Civic Guards' Pay	8
Disarmament Conference:	7
Insurance Acts Anomaly	7
Law Reports	2
Legal Diary	12
President in the West	7
Seditious Libel Charge	8
The Presbyterian Moderatorship	5
Trinity College, Dublin	4
Writ Against New South Wales	7
LETTERS TO THE EDITOR:	
Housing and Beauty	4
The Land Annuities	4
An Appeal to Politicians	4
FINANCIAL NEWS	3
MARKET REPORTS	3
SPORTING NEWS	10-11

THE SCENE OF NEW TROUBLE IN CHINA.

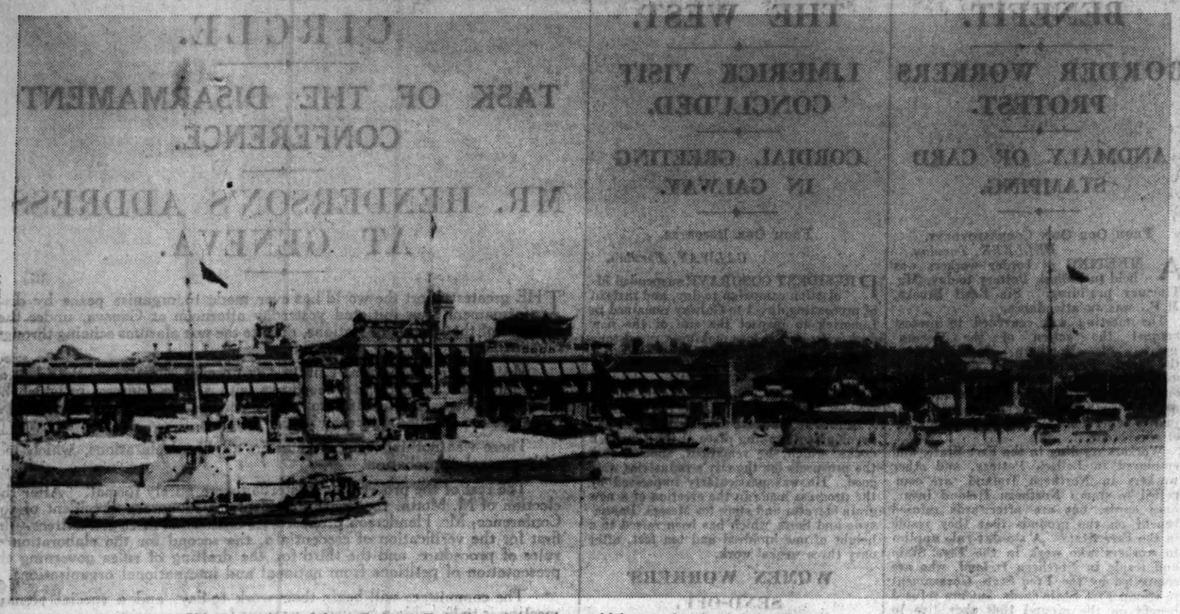

Chinese gunboats lying off the walled City of Nanking, which was bombarded by Japanese warships on Monday.

CONCENTRATE ON CATTLE PRICES.

"GIVE POLITICS A REST."

MINISTER'S ADVICE TO FARMERS.

FROM OUR OWN CORRESPONDENT.

TUAM, Tuesday.

SPEAKING at Tuam to-night, Mr. Hogan, Minister for Agriculture, said that it was almost unnatural to have the same Government in power for nine years, and this country would never be normal until there was a change, but every man knew that it was impossible to say what would happen if de Valera got into power.

The price of live stock was more important than the oath or other issues raised. It was absolutely time to give politics a rest and concentrate on life.

The Fianna Fail tariff policy if put into operation could have only one effect, and that was to increase the price of everything that the farmer and labourer had to buy.

How, in these bad times, would the increase of taxation on the one end, and the increase of the cost of living on the other improve the conditions of the people?

THE SUPPRESSION OF CRIME.

GOVERNMENT'S DETERMINATION

FROM OUR OWN CORRESPONDENT.

THOMASTOWN, Tuesday.

Addressing a meeting at Thomastown to-day, which was fair day, Mr. Desmond Fitzgerald said that Mr. de Valera had publicly declared that he did not recognise the Government elected by the majority of the Irish people, and that his aims were the overthrowing of the Government by force of arms.

The Government, said Mr. Fitzgerald, were determined to put down the gunman at all costs. Criminals who were prepared to murder Civic Guards should be locked up, and he asked his audience was five years too much for a man who tried to murder a Civic Guard?

Mr. D. J. Gorey said that for the past ten years the Government were trying to build with one hand what Mr. de Valera's followers had burned, and to defend the State with the other.

MR. DE VALERA AND THE OATH.

ENGLAND DOES NOT CARE ABOUT IT.

FROM OUR OWN CORRESPONDENT.

THOMASTOWN, Tuesday.

Mr. de Valera addressed a large meeting here to-day, and referring to the economic question, said that in 1931 they purchased more that £29,000,000 worth of British goods, and they exported £26,000,000.

Fianna Fail, if returned to power, proposed to take the oath out of the Constitution, for it was essential for the good will of Irishmen and co-operation amongst all classes.

The people of England, said Mr. de Valera, did not care about it, and it was merely used by the Government to threaten their political opponents.

Mr. Shaun Gibbons, Fianna Fail candidate, described Mr. Desmond Fitzgerald as the Minister of Offence instead of the Minister for Defence.

Mr. Thomas Derrig also addressed the meeting.

LAND ANNUITIES TO BE HELD.

MR. DE VALERA'S PROMISE AT CARLOW.

FROM OUR OWN CORRESPONDENT.

CARLOW, Tuesday.

Speaking at a great gathering at the Hay Market here to-night Mr. de Valera said that it was the largest meeting he had ever addressed in Carlow. It showed that the Fianna Fail policy had not been founded in vain. It was founded to give an opportunity to Irish Nationalists who had decided to come together again. They knew if there was to be progress again for this nation that it was necessary for these divided forces to be brought together again. They recognised that it would have to be done some time, and some way and some where, and they decided that it should be done at the time it was done, and Fianna Fail was now a common ground for all Irish Nationalists.

They were working in the past to get for the Irish people the right of being able to make their own laws, and to determine the policy in their own interests. That was their policy when working together from 1917. They worked to get rid of foreign interference in this country, because they saw the withering effect that foreign interference had upon this country. They decided to try and put a stop to it.

Dealing with the question of land purchase annuities, he said that Britain had guaranteed the payment of the dividends under the Act of 1920. Fianna Fail held that the land annuities were not a just debt, and consequently they would, if returned to power, retain them for the Irish people. The Fianna Fail Party would undertake to have the laws obeyed, but they would have to be just laws. They did not propose to govern by Coercion Acts.

OLD GOLD WANTED.

EXPORTING DIRECT.

Orgel's pay 33½ per cent. premium, the full increase in price, being considerably more than paid elsewhere. The following are especially wanted:—

Coins. Chains. Watches (going or broken).
Medals. Lockets. Dig. Glass.
Rings. Trinkets. False Teeth.

COUNTRY PARCELS.—Send Registered Post. Offer sent by return, and we guarantee to return parcel if offer is not accepted.

Orgel & Co., 35 Nassau St. Dublin
(NEXT ELVERY'S CORNER)

WHEN FIANNA FAIL IS IN POWER.

WHAT MR. DE VALERA WILL SAY TO ENGLAND.

FROM OUR OWN CORRESPONDENT.

ROSCOMMON, Tuesday.

Mr. Gerald Boland, speaking at a Fianna Fail meeting in Roscommon, stated that he was convinced that what he thought could be done from 1916 to 1921 could not now be done. The thing to do now was to make the country fit for Irish people to live in.

Fianna Fail, he said, knew that the British market was indispensable, but they thought that there was a large home market, and that the only market that can give a proper return to the farmer is the home market.

There were strong rumours, he said, that the Government had a trump card for the elections. They were talking about preferences. What England wanted was some country to buy more from her, and she would not give any preference to this country. Mr. de Valera will say to England: "We are buying more goods from you than any other country. Ireland is indispensable to you, and if you do not give us a better deal there are other countries, such as Germany, from whom we can get our manufactured goods."

SOUTH DUBLIN CITY.

FIANNA FAIL'S PLEDGE.

Mr. Sean Lemass, speaking last night at a meeting in support of the Fianna Fail candidates for South City Dublin, said that Fianna Fail policy was being misrepresented on Government platforms as being related to Communism. Neither in speech, poster nor leaflet did the Government give a single indication of a policy of their own. They were bankrupt in that direction, and that was the reason that they were constantly talking of war, the possibility of disturbance and the supposed association of Fianna Fail with Communism.

"I am declaring officially from this platform to-night," said Mr. Lemass, "on behalf of Fianna Fail that the policy we stand for is one, which if adopted will lead to permanent peace between Irishmen, between Ireland and its neighbours; and in economic matters we stand not for Communism, but for a constructive alternative to Communism."

CARDINAL'S STATEMENT.

That policy, he proceeded, was set out by Cardinal MacRory at the Catholic Truth Conference on October 15, when he said: "We want peace; we want it for ourselves for our own sakes. God knows we have had enough fraternal strife for one generation. We want it for Ireland's sake, that she may have every opportunity of taking advantage of the instalment of freedom which she has won—the opportunity of pulling herself together, and rebuilding some, at least, of her ruined industries."

"I, here to-night," said Mr. Lemass, "guarantee to you that a Fianna Fail Government will endeavour to manage the affairs of this nation in the spirit of that statement of Cardinal MacRory. We will endeavour to secure the peace of justice and understanding and progress—permanent peace in this island."

Mr. R. Briscoe, Mr. Owen O'Rahilly and Mr. F. H. O'Donnell also spoke.

NORTH DUBLIN.

STORY OF ENGLISH COMPANY'S OFFER.

At a meeting in support of the Fianna Fail candidates for North Dublin, held in Blessington street last night,

Mr. James Keogh, one of the candidates, said it had come to his knowledge that a certain big association in Great Britain had promised no less than £10,000 to the Cumann na nGaedheal Party as an election fund if they could get a promise that the 33 1-3 per cent. tariff on imported footwear would be lifted and give them a free run in the country.

Mr. Oscar Traynor, another candidate, said that there was a feeling throughout the country that they had seen the end of the present Government, and deputations had come from the country to Fianna Fail headquarters asking for the right to put up extra candidates. There was great enthusiasm in the country, and he hoped that Dublin would give a lead.

Mr. Blythe had recently boasted that Cumann na nGaedheal had attracted to its ranks the Unionists of Ireland. What did that mean? It meant the union of Ireland with England, and that was what Mr. Blythe boasted of.

A WATERFORD PETITION.

MAYOR'S LETTER TO CITIZENS.

FROM OUR OWN CORRESPONDENT.

WATERFORD, Tuesday.

A well-supported petition was in readiness in Waterford to forward to the Fianna Fail Executive, requesting them to accept the Mayor of Waterford, Alderman Jones, as a candidate for the coming election in preference to Mr. Mansfield, who was selected by the Convention.

The Mayor has now sent the following letter to the local Press:—"I am informed at present that a petition directed to the headquarters of Fianna Fail is being extensively signed in the city in favour of my standing as a candidate in Fianna Fail interests in this constituency. While deeply appreciating the kindly motives of those associated with the petition, I wish to make it clear that I am quite prepared to abide by the decision of the Fianna Fail Executive in this matter, and in the circumstances suggest to all my friends to work hard for the return of the three Fianna Fail candidates."

There is little doubt that the rejection of Alderman Jones as a candidate has caused serious disappointment among Fianna Fail supporters in Waterford, which may have an influence at the polls.

MR. COBURN AND THE ANNUITIES.

Mr. James Coburn, Dundalk, Independent candidate for Louth, addressed a large meeting in Dunleer last evening.

Referring to the passing of the Public Safety Act for which he voted in the Dail, he said that the lives and safety of the people was the first and primary consideration of every right-thinking man, and if we were to progress as a nation secret societies and dangerous organisations such as Saor Eire must be made impossible, and put down with a strong hand.

While he would favour the retention of land annuities in Ireland, he would only agree subject to the bondholders being paid.

A GOVERNMENT "SECRET."

PARISH PRIEST AND FIANNA FAIL VICTORY.

FROM OUR OWN CORRESPONDENT.

MANORHAMILTON, Tuesday.

Addressing a Fianna Fail meeting at Ballaghameehan, North Leitrim, the Rev. Eugene Coyle, P.P., Devenish, said that it had leaked out that Cumann na nGaedheal experts, on the reports of their organisers, had now concluded that Fianna Fail would gain at least ten seats at the expense of the Government Party. That little secret had leaked out, just as the Freemasons' circular had leaked out.

Dealing with the oath, Father Coyle said that it was not to become members of the British Empire, or to swear allegiance to England's King that Ireland's sons in every generation had marched undaunted to the prison cell and to the scaffold. Fianna Fail would stand for the law and order of free men, not of slaves. Robbers, burglars, or other criminals would have no mercy, but men like Sean O'Farrell would come forth from jail and receive honour from their fellow-countrymen.

The proposed memorial to England's soldiers was a national scandal. There was no memorial to the men of Easter Week—men like Sean McDermott, a Leitrim man—whose bodies were smouldering in quick-lime graves.

Father Coyle supported the retention of the land annuities, and said that, as a parish priest of thirty-five years' standing, he knew more about what was mortal sin than Mr. Ernest Blythe.

THE FLEET IN BANTRY BAY.

FROM OUR OWN CORRESPONDENT.

BANTRY, Tuesday.

A very large and representative meeting in favour of the candidature of Mr. J. Travers Wolfe, T.D., solicitor, was held to-night in Bantry.

Mr. Wolfe said that the present Government was not an ideal one, but he would reiterate that it was the only possible Government for the country, except that the people were again going to start mad and return to the condition of things they had left. The President was a white man. It was clear beyond doubt that never during the last two hundred years in the political life of this country had there been a politician in Irish life who had won greater admiration than Mr. William T. Cosgrave. He owed no allegiance to Mr. Cosgrave, but he had a great deal of affection and admiration for him. Could they tell him, in the name of Heaven, if they turned Mr. Cosgrave out of office, who would they put there instead of him?

If Fianna Fail came into power the first thing they would want to do was to drive the Fleet out of Bantry Bay. That was not his (Mr. Wolfe's) policy, and if the people of Bantry thought it was right to drive them out, they should not vote for him.

THE SMOKE SCREEN OF THE OATH.

Mr. J. Everett, Labour candidate for County Wicklow, speaking at Bray last night, said that the proposed removal of the oath was a smoke-screen, and added that even if the oath was moved it would not give an extra day's work to one unemployed man. Labour accepted the Treaty not as a final settlement of the aspirations of the Irish people, but as an instalment which they could work to secure better conditions.

MR. JOHN GOOD'S CANDIDATURE

As announced in our advertising columns, Mr. John Good impresses on all electors in the County Dublin that, irrespective of party or politics, they can obtain at his central committee rooms, 5 Leinster street, all information regarding the registers of voters and the polling stations in his constituency.

Mr. Good, in common with other candidates, is experiencing some difficulty in convincing the residents in the old urban districts that they are still voters for the county, and that the fact that they voted at he Dublin Municipal elections has not altered their franchise in the county constituency.

EX-SERVICE MEN AND THE ELECTION.

FROM OUR OWN CORRESPONDENT.

TULLAMORE, Tuesday.

At the annual meeting of the Tullamore Branch of the British Legion, Captain G. A. Moorhead, President, said that there was a very important year in front of them, starting off with the general election. Politics were forbidden in the British Legion, but he reminded them that their first duty as ex-Service men was to the State—that was to be good citizens of the country in which they lived. As good citizens, he asked them all to exercise the franchise; he did not ask them to vote for any particular party or candidate, but when they were canvassed they should ask the candidates what views they held about ex-Service men and about the National War Memorial, and to give their votes to those who supported the ex-Service men's organisation.

Lieutenant-Colonel Howard Bury, D.S.O., with Major E. Sherlock, M.C., were elected Patrons; Captain G. A. Moorhead, President; Mr. J. E. Haines, Vice-President, and Mr. J. Browne, Chairman.

MINISTER'S STATEMENT AT KILKENNY.

Mrs. C. Despard writes to deny a statement reported to have been made by Mr. Desmond FitzGerald, Minister for Defence, at Graiguenamanagh, last Sunday, to the effect that she was a member of the Soviet Executive and of the Communist Party.

She says:—"I spent six weeks in Russia some time ago. I am not a Russian citizen, and could not possibly be on the Soviet Executive; also, I do not belong to any Communist Party."

GANDHI'S SON ARRESTED.

FROM REUTER'S CORRESPONDENT.

NEW DELHI, Tuesday.

Devidas Gandhi, son of Mahatma Gandhi, was arrested at the railway station to-day, when on his way to the Frontier.

CIVIC GUARDS PAY "CUT."

AN ALTERNATIVE PROPOSAL.

INCREASED PENSION CONTRIBUTION.

GENERAL O'DUFFY, Commissioner of the Civic Guard, speaking to an *Irish Times* representative yesterday with reference to the proposed reduction in the pay of all ranks of the Guards, stated:

"The first decision of the Government was a 'cut' of five per cent. in the basic pay of all ranks of the Garda. This, of course, would affect pensions.

"The Representative Body is now being called to consider a new proposal—an increase of five per cent. in the deduction made from pay towards pension. So far as the Garda are immediately concerned the contribution of each member would be exactly the same amount, and the Exchequer would benefit by the same amount, but the pension prospects would not be interfered with—that is, pensions would be based on the present pay.

"The Representative Body may, of course, put up alternative proposals or amendments, and these will be considered by the Government.

"The provincial meetings which I am attending have been called for the purpose of filling the vacancies created on the Central Representative Body by the resignation of all its members, and to enable the delegates to instruct their representatives on the Central Body in regard to the new proposal, amendments thereto, or alternative proposals."

THE LEFT POCKET.

A representative member of the Guards, discussing this increased pension deduction, described the new proposition as an unacceptable one.

He said: "They were going to take our money out of our right pockets, and now they want to get it out of our left pockets.

"We were looking forward to a situation in which the State would be aided in this financial crisis by a voluntary acceptance by all State services of reduced incomes. If all the services were in the same boat, the pull would be distributed in such a way that the shares of the burden of reduction would be small."

THE SWEEPSTAKE PRIZE DRAWING.

COMMISSION FOR WELL-KNOWN ARTIST.

The Irish Hospitals' Sweepstake directors have enlisted the services of Mr. Aubrey Hammond to design a new setting of the stage for the forthcoming draw on the Grand National Sweepstake, which will be held in the Plaza, Dublin, on March 8th.

Mr. Hammond has just paid a visit to Dublin, and expressed great interest in the entirely new field of work that is thus presented to him.

The proposal is that his design shall not only include a fresh decoration of the drum, but the stage and its general fittings as well.

Mr. Hammond is well known to the general public for his original and striking designs for many of the most modern productions. He is at present engaged on the settings for many of the new productions for the opening of the newly built Shakespeare Memorial Theatre at Stratford-on-Avon, and is also designing the new Theatre of Fashion and other features for the forthcoming *Daily Mail* Ideal Home Exhibition.

ISLAND HUNT BALL.

BIG GATHERING AT RAMSFORT HOUSE.

Island Hunt ball was held last night at Ramsfort House, Gorey, County Wexford, the residence of Lady Errington. The Master of Ceremonies was Colonel Ambrose Boxwell, the Hon. Secretary of the Hunt. Among those present were:—Countess Courtown, Lady Stopford, Mr. Montague Stopford, Colonel and Mrs. Hudson Kinahan, Mr. Hall-Dare, C. Doyne, Colonel and Mrs. Boxwell, Colonel and Mrs. Vandeleur, Mr. David J. Bolger and Mrs. Bolger, Mr. P. Bolger, Lady McGrath, Miss Bolger, Mr. G. Smith, Mr. Wordsworth, Mr. and Mrs. Mernagh, Mrs. Kennett Coope, Messrs. George Warren, Edward Warren and Harry Warren, Mrs. Doyne, Mr. Nunn, Mr. Braddell, Miss Donovan, Dr. and Mrs. Dwyer, Miss Kent, Miss Doyle, Captain Doyle, Mr. Moore, Miss Best, Mr. F. M. O'Connor, Mr. C. J. Lett, Mrs. O'Keeffe, Mr. Metge, Mr. Skrine, Mr. Hipwell, Miss Pratt, Mr. and Mrs. Harvey, Captain and Mrs. Kennedy, Mr. Barrington Jellett, Miss Harvey, Miss Mullally, Mr. Irvine, Mrs. Poe, Miss Lamont, Mrs. Weiner, Mrs. Somerville, Superintendent Millard, Dr. Bastable, Mr. Hickey, Mr. Charles Webster, Mr. Jack Johnson, Miss Lowndes, Mr. Thomas Fitzsimons, Mr. Allen Lowatt, Miss Smith, Dr. and Mrs. Connolly, Miss Connolly, Dr. and Mrs. Burke, Miss Pauline Devine, Mr. O'Donnell, Mr. Browne, Mr. Noonan, Miss McLeod, Mr. Wrixon, Miss Morgan, Mrs. Cooper, Mrs. Boxwell, Mr. Frank Roche, Miss Ryan, Mr. and Miss Gibbon, Mr. and Miss O'Morcoe, Captain White, Dr. and Mrs. Furlong, Captain and Mrs. Braddell, Mr. and Mrs. McDonald, Mr. Doyne, Colonel Quin, Mr. and Mrs. Kennedy, Captain and Mrs. Braddish.

THE CHANCELLOR OF THE EXCHEQUER.

Members of the Labour group on the Birmingham City Council yesterday opposed a resolution which recommended that the freedom of the city should be conferred on Mr. Neville Chamberlain, the Chancellor of the Exchequer. The Labour motion was defeated, and the resolution to confer the freedom was carried by 86 votes to 17.

GRAND NATIONAL DRAW

"SWEET AFTON"

GIFT SWEEP TICKETS FEBRUARY 16TH

Sweet Afton Coupons for Grand National Sweep Tickets must be sent in not later than February 16th.

CLOSING DATE FEB. 16th.

Address
Gift Department
P. J. CARROLL & Co. Ltd.
DUNDALK

REMEMBER 16TH FEBRUARY

THE SEDITIOUS LIBEL CHARGE.

STATE OFFICIAL'S EVIDENCE.

WHEN DECISION WAS TAKEN TO PROSECUTE.

IT was stated at yesterday's resumed hearing of the charge of seditious libel against the *Irish Press* and its editor, Mr. Frank Gallagher, that the decision to prosecute was taken at a conference attended by the Free State Minister for Justice, the Attorney-General, and Mr. Stephen Roche, the acting Secretary of the Department of Justice, and others who were not named.

WHY PROCEEDINGS WERE TAKEN

Mr. Roche, in evidence, said that since 1st September, 1931, no affidavit alleging ill-treatment of prisoners by Civic Guards had been received. The last one received was in November, 1927.

If unsworn information from responsible persons was received the Police Commissioner was asked to investigate and take disciplinary action, if necessary.

Mr. Roche said that, if the Police Commissioner believed that an officer had threatened a prisoner no inquiry would be necessary, because the Commissioner would penalise the officer in a disciplinary manner.

Mr. Geoghegan (defending)—If a police inquiry were set up would it be conveyed to the uniformed members of the force that they were free to give any statement or evidence that they liked as regards plain clothes men?—I would not consider it necessary to warn any member of the Guards to tell the truth.

In this Loughrea case there was no inquiry on oath?—That is so, and I will be happy to give the reason. No complaint reached the Commissioner's department or any responsible person about these alleged happenings until we read them in the *Irish Press*. The Commissioner took steps immediately on 22nd December to have an inquiry made, in the informal sense, and one of the highest officers from headquarters was directed to investigate. That officer reported that the allegations were unfounded, but before we had time to think what our next step would be, the statements were repeated in the *Irish Press*, and then a decision was come to, that the proper way to investigate the matter was to take proceedings before this Tribunal.

FACTS WANTED.

Mr. Geoghegan—I presume you knew that the form of proceedings taken here did not enable or permit the truth or falsehood of these statements to be investigated?—We wanted the facts.

But the truth or falsehood of these charges was not an issue under seditious libel?—There would be an investigation here.

Mr. Roche said that the reason why he advised the specific form of proceedings was that he considered the allegations unfair, and the form of their presentation was unfair.

"As the matter was urgent to the reputation of the Civic Guards we considered the sooner the proceedings took place and the higher the court that heard the case then the better."

Mr. Geoghegan—Don't you see that by bringing it here as seditious libel there was no better way of throwing a wet blanket over the whole thing?—I knew you would be invited to put up your defence.

Mr. Geoghegan—Are you suggesting that there is any charge being investigated by this Court except the charges on record?—I was present in court when counsel for the State said that they welcomed the investigation of the actual facts, either before this Tribunal or anywhere else.

Therefore, when framing these proceedings you anticipated that counsel for the State would make a public statement, that he welcomed investigation?—I did.

Then that was part of the scheme concocted to throw a blanket over the whole thing?—These proceedings were taken not to seek refuge, but deliberately to investigate the whole facts, and show that the allegations made were not only seditious, but were untrue.

Why did you not take action for criminal libel?—Criminal libel is not an offence included in the schedule of the Constitution Amendment Act.

Mr. Geoghegan asked the witness how he expected the truth to become an issue in the investigation when Plower, Burke and Kavanagh were not parties to the charges.

Mr. Roche replied that the investigation before the Tribunal was the best that could have taken place.

ONE HUNDRED YEARS AGO.

Mr. Geoghegan—Do you know that seditious libels one hundred years ago were deliberately brought to keep out the truth?—I do not.

Mr. Roche, answering further questions, agreed that affidavits concerning ill-treatment of prisoners or persons being interrogated by the police had reached the Minister for Justice in earlier years, and such matters had been discussed in the Dail.

Mr. Geoghegan—And such a matter of great public interest may be dealt with and commented on by the journalist?—Oh, yes, if the statements were true. The Commissioner decided they were unfounded.

Did the Commissioner's considerations include any report on Kavanagh's case at all?—No

Mr. Roche reverted to the conference at which the decision to prosecute the *Irish Press* was taken, and said that the Attorney-General, who was present, said then that his policy was to go into the whole truth of the statements, and have a decision one way or the other as to whether the statements were true or false.

The Minister for Justice was present at that conference, and they concurred on taking action for seditious libel.

Mr. Geoghegan—And that conference anticipated a statement by counsel that they did not mind the truth being investigated?—Yes.

Did you consider that fair?—Absolutely.

I put it to you that this is an outrage on this Tribunal?—No; on the contrary, it is a high compliment.

Is it not an attempt to humbug the public? By no means.

Is it not an attempt to mislead the public by the statement that they wanted the facts when the proceedings were deliberately framed the other way?—No.

Mr. Geoghegan said that he wished to make it clear that, while the *Irish Press* made grave charges against detective officers, there was no suggestion whatever against uniformed members of the Civic Guard.

BURKE'S STATEMENT.

Chief Superintendent David Neligan, who is in charge of the detective branch of the Civic Guard, said that, following the publication of the articles in the *Irish Press*, he went to Loughrea, where he saw John Burke, the author of one complaint about ill-treatment. Burke made a statement reaffirming allegations of assault, but was unable to name the officers concerned. In a footnote to that statement Burke said: "The statement in the *Irish Press*, which says that I named all the officers, is wrong. I don't know one of them."

Superintendent Neligan told that he learned that Burke's statement was written by a girl named Jenny Hynes, and he regarded it as a piece of propaganda. Miss Hynes, he believed, was only a tool in the hands of somebody else.

Mr. Geoghegan—Whose was the hand that held the tool?—I am not going to say who it was.

The Tribunal adjourned until to-day.

BRITISH TARIFF BILL.

LABOUR PARTY'S VOTE OF CENSURE.

The Prime Minister, in the House of Commons yesterday, informed Mr. Lansbury that the Government had been engaged during the recess in studying the trade balance of the country in all its aspects, with a view to the formulation of schemes for meeting the present situation. It had been decided to introduce a bill, and the Chancellor of the Exchequer would propose the necessary financial resolutions in Committee of Ways and Means on Thursday.

It is the intention of the Government, he said, to press forward with the bill, and place it on the Statute Book at the very earliest possible date. (Hear, hear.) In view of the state of the business before Easter, and particularly the urgency of passing the Trade Bill into law, the Government must regretfully ask private members to sacrifice their time. This motion, he added, would be moved to-day. The course of business would, therefore, be—Wednesday, the motion he had mentioned, and, if the House agreed, consideration of a resolution approving Order No. 3 under the Abnormal Importations (Customs Duties) Act. Thursday—Committee of Ways and Means. The business for Friday would be announced later, and, if there were time on any day, further Orders might be taken.

Mr. Lansbury said that in view of the fact that the Government was hopelessly divided—(laughter)—on this most important measure, he would ask the Prime Minister if he would give time on or before Thursday to debate a motion of censure which they had put on the paper—namely,

"That this House can have no confidence—(laughter)—in a Government which confesses its inability to decide upon a united policy and proposes to violate the long-established constitutional principle of Cabinet responsibility by carrying a tariff measure of far-reaching effect, which several Ministers declare will be disastrous to the trade and industry of this country."

He would ask the Prime Minister whether it was really decent, with the motion on the paper, to discuss legislation against which four of his Ministers were going to speak and vote. Would it not be more decent to allow the House to discuss the matter previously?

The Prime Minister said that they would be very glad to meet the challenge thrown down at the earliest moment, but the first duty of the House was to go on with this Finance Bill. It was quite impossible this week, but an opportunity would be given next week to discuss the motion of censure. If the leader of the Opposition cared to take Friday he would be glad to accommodate him. (Laughter.)

WILL OF THE LATE MR. L. R. F. STRANGWAYS.

Mr. Leonard Richard Fleming Strangways, M.A., T.C.D., M.R.I.A., of Poplar Cottage, Addlestone, Surrey, formerly headmaster of St. Stephen's Green Grammar School, Dublin, who died on 20th November last, aged seventy-four years, left estate of the gross value of £5,028, with net personalty £4,065.

Probate of his will has been granted to his widow, Mrs. Alice Helen Beatrice Strangways, of the same address, the sole executrix.

ROSSE COLLEGE (LADIES' DEPT.)
65 Stephen's Green, Dublin. Thorough Office Training. Preparation for Civil Service Exams., Corporation, and Bank Clerkships.—(Advt.)

A TALE OF TWO CITIES.

PROBABLE INCREASE IN RATES.

WATERWORKS AND THE RELIEF OF UNEMPLOYMENT.

DUBLIN.—The City Manager of Dublin and his staff are at present very much engaged in preparing the estimates of revenue and expenditure for the financial year 1932-3. Mr. Sherlock's report, having received the proposed expenditure estimates of the different departments of the Corporation, will be submitted to the Estimates Sub-committee for consideration and review in conjunction with the City Manager. The outcome of these deliberations will be a final sum on which rates will be struck.

It is possible that there may be a considerable increase in next year's rate unless strict economies can be effected.

Such a possible increase in the rate would fall only on the old city rate area, though the main cause is an economic interest. The Bohernabreena Waterworks, which belonged to the old Rathmines area, which payers, have had to be repaired at a cost of £30,000. Nothing of this expenditure can be charged to the Rathmines area. Under the Greater Dublin Act, which amalgamated Pembroke and Rathmines with Dublin, those former urban districts were secured an exemption from increased rates for a period of five years. On the expiration of these exemption years there will be, with the result that all improvements made in Rathmines or Pembroke during the next three years will be a first charge from the old city to the ratepayers of those districts.

30,000 UNEMPLOYED.

BELFAST.—It is virtually certain that there will be an increase in Belfast rates during the coming year, due principally to the greater demand for unemployed relief. The Belfast Board of Guardians want 2d. or 3d. in the £ for distress relief schemes for those who have exhausted their unemployment benefit and have no visible means of support.

It is stated that 30,000 men are unemployed in Belfast, and the Corporation have already expended about £1,250,000 on relief schemes, such as road improvements, and this will involve a further rate in the £ on the rates for loan charges, possibly an additional 7d. within a few years.

OBITUARY.

VERY REV. R. J. COLFER.

The death took place on Monday of the Very Rev. R. J. Colfer, O.C.C., President of House of Studies, Ardavon, Rathgarogan, Co. Wexford. He was a son of John Colfer, of Tullow, Co. Carlow. After education at the Carmelite College, Terenure, and Clongowes Wood College, he entered the Carmelite Order in 1885, was ordained priest in 1891, and shortly afterwards appointed Master of Novices. He was Prefect of Terenure College from 1899 to 1903, and again from 1906 to 1908. From 1908 to 1919 he was in the United States, where he was Pastor of Middletown, New York State. On his return to Ireland he was stationed at Kinsale, as Prior at Kinsale, and once more was President of Terenure College. From 1925 to 1929 he was Provincial of the Order.

THE REV. P. J. MITCHELL.

The death occurred at the Cottage Hospital, Spilsby, Lincolnshire, on Sunday, of the Rev. Percy James Mitchell, who during his career in the ministry served many years in Ireland. He graduated at Trinity College, Dublin, in 1[illegible] B.D. in 1916. Before going to Lincolnshire in 1923 he was for a short time master of Viscount Weymouth's Grammar School, Carrickmacross. He was curate of Bloomfield during the ten years from 1913 to 1923. During his long career as a clergyman he was stationed at Shinrone (King's County), Ennis, Kilmore, Tomgraney, Kilmore Erris (County Mayo), Ballinasloe and Ballysiuane.

MR. CHARLES R. TODD.

The death is announced as having taken place in San Remo of Mr. Charles R. Todd, well known in his younger days in sporting circles in Dublin.

At Trinity College, Dublin, he gained prizes for running, and rowing also, and was much of his attention, and he became president of the Dublin University Boat Club. He was also one of the founders of the Portrock Golf Club.

Mr. Todd succeeded his father, one of the leading solicitors in the North of Ireland, as Clerk of the Crown for County Down, and local secretary of the Scottish Equitable Assurance Society.

BIG PRICES FOR BULLS.

There was a spirited demand for pedigree Angus bulls at Perth yesterday, 20 realising over £48, a decrease of £6 on last year. The Departments of Agriculture bought eight bulls, and one was purchased for Australia. Mr. Walker, Leys Castle, Inverness, paid 330 guineas for a bull from the Lochinvar, Nairnshire, and the King purchased a Balmoral bull for two hundred guineas.

SMILES OF [illegible] strong, their caps by members of

ANCIENT CROSS. Workmen restoring the Cross at Kilgobbin, Co. Dublin—one of the oldest in Ireland.

DRAW
"ON"
EMBER
6TH
—
BRUARY

WITH THE CHINESE FORCES : CONSECRATION OF A BISHOP

COMFORT IN WAR.—Chinese troops, wearing thick clothing and warm headgear to combat the wintry conditions, on guard at Shanghai.

READY FOR BATTLE.—Marshal Chiang Kai-shek, the Commander-in-Chief of the Chinese Army, goes to war mounted on his diminutive charger, Black Dragon.

TALE OF TW
CITIES.

OBABLE INCREA
IN RATES.

ATERWORKS AND T
IEF OF UNEMPLOY

BLIN.—The City Manager of
is staff are at present very
ed in preparing the estim
e and expenditure for the fi
932-3. Mr. Sherlock's repor
r received the proposed expe
ates of the different departm
orporation, will be submitted
ates Sub-committee for consid
eview in conjunction with t
ger. The outcome of these d
will be a final sum on wh
will be struck.
s possible that there may be
ase in next year's rate unless
economies can be effected.
ch a possible increase in the r
only on the old city rat
gh the main cause is an
est. The Bohernabreena Wate
belonged to the old Rathmi
s, have had to be repaired a
50,000. Nothing of this expe
be charged to the Rathmine
r the Greater Dublin Act,
gamated Pembroke and Rat
Dublin, those former urban
secured an exemption from in
for a period of five years. O
ese exemption years have
the result that all improv
in Rathmines or Pembroke
next three years will be a f
the old city to the ratep
districts.

30,000 UNEMPLOYE
ELFAST.—It is virtually certa
will be an increase in Belf
during the coming year, d
ly to the greater demand fo
d relief. The Belfast Bo
rdians want 2d. or 3d. in the
distress relief schemes for th
exhausted their unemployme
have no visible means of supp
is stated that 30,000 men a
ed in Belfast, and the Corpora
ady expended about £1,25
f schemes, such as road
ts, and this will involve a fur
he £ on the rates for loan cha
ibly an additional 7d. within
years.

OBITURARY.

RY REV. R. J. COLFER.
he death took place on Monda
Rev. R. J. Colfer, O.C.C.,
se of Studies, Ardavon, Rathg
a son of John Colfer, of
se, Co. Wexford. After edu
Carmelite College, Terenure,
gowes Wood College, he ent
melite Order in 1885, was ordain
891, and shortly afterwards
er of Novices. He was Pre
nure College from 1899 to 19
from 1906 to 1908. From
he was in the United State
was Pastor of Middletown, N
e. On his return to Ireland h
Prior at Kinsale, and once more
ident of Terenure College. F
929 he was Provincial of the O

HE REV. P. J. MITCHELL
he death occurred at the Cott
, Spilsby, Lincolnshire, on Su
the Rev. Percy James Mitch
ng his career in the ministr
y years in Ireland. He gradu
Trinity College, Dublin, in 1
in 1916. Before going to
in 1923 he was for a short t
er of Viscount Weymouth's
ol, Carrickmacross. He was
mfield during the ten years f
1923. During his long car
gyman he was stationed at
rone (King's County), Ennis,
graney, Kilmore Erris (Coun
nasloe and Ballysluane.

MR. CHARLES R. TOD
he death is announced as hav
in San Remo of Mr. Cha
, well known in his younger
ing circles in Dublin.
Trinity College, Dublin, he g
s for running, and rowing al
n of his attention, and he beca
of the Dublin University
was also one of the founders o
Golf Club.
. Todd succeeded his father,
ng solicitors in the North of I
of the Crown for County
secretary of the Scottish Equ
rance Society.

BIG PRICES FOR BUL
ere was a spirited demand fo
s bulls at Perth yesterday, 30
£49, a decrease of £6 on last y
rtments of Agriculture bought
bulls, and one was pur
alua. Mr. Walker, Leys C
guiness for a bull from the L
shire, and the King purchase
h bull for two hundred gui

CUP FINAL.—G. V. Smyth (No. 7), of the "A" team, passes the ball when tackled low in the final of the Royal College of Surgeons' Inter-Challenge Cup at Kimmage road, Terenure, Dublin, yesterday. The cup went to the "H" team.

PRESENTATION TO MATRON.—Miss Elizabeth M. Power was presented with a silver tray, cheque and dressing case yesterday, on her resignation from the matronship of the Royal Victoria Eye and Ear Hospital, Dublin.

AN IRISH "CARMEN."—Miss Betty Thompson, who hails from County Monaghan, takes the title rôle in "Carmen," to be presented by the Carl Rosa Opera Company at the Gaiety Theatre, Dublin, next week. Her brother, Dr. J. K. S. Thompson, will be remembered as captain of the Irish Rugby XV. in 1923.

SMILES OF VICTORY.—J. H. Armstrong, their captain (with cup), "chaired" by members of the "H" team after the victory.

THE INTRUDER.—This little terrier caused much merriment by chasing the ball during the Rugby match at Terenure.

ANCIENT CROSS.—Workmen restoring the cross at Kilgobbin, Co. Dublin—one of the oldest in Ireland.

CONSECRATION OF A BISHOP.—The procession of clergy to St. Patrick's Cathedral, Armagh, yesterday, when the Ven. William Hardy Holmes, LL.D., was consecrated Bishop of Tuam, Killala and Achonry. Above: The new bishop.

THE "IRISH TIMES"
MAP OF CHINA
AND JAPAN
(IN COLOURS—SIZE 22" x 18")
NOW ON SALE, PRICE
6D.
POST FREE 8D. FROM
THE "IRISH TIMES" OFFICES—
WESTMORELAND STREET, DUBLIN; 15 COOK STREET, CORK;
13 DONEGALL STREET, BELFAST.

"HAMLET."

A GATE THEATRE PRODUCTION.

Claudius (King of Denmark).....Hilton Edwards.
Hamlet (Prince of Denmark)
Micheal MacLiammoir.
Player King .....F. W. Dunscombe.
Player Queen .....Betty Chancellor.
Gertrude (Queen of Denmark)...Coralie Carmichael.
Ophelia .....Meriel Moore.
Polonius .....William Dennis.
Ghost of Hamlet's Father .....Orson Welles
And others.
Produced by .....Hilton Edwards

IN a programme note to the first production of "Hamlet" by the Gate Theatre last night, Mr. Hilton Edwards says: "It is almost impossible at this date to do anything new with 'Hamlet.' It is even undesirable. Rather is it time to deliver the play from much 'newness,' that it may emerge in the pristine simplicity and power that is so much a part of its greatness." While it may not be either possible or desirable to do anything completely new with "Hamlet," it is still, and probably always will be, both desirable and possible to have a novel interpretation. We have become so familiarised with Hamlets who played as if they suffered from epilepsy, combined with St. Vitus's Dance, that anything approaching the Shakespearian must be hailed with joy.

And that is precisely how Mr. MacLiammoir's Hamlet should be hailed. "The whole function conforming to his conceit," he offers a Hamlet who is logical and sentimental, simple and sophisticated, cunning and cowardly, and, above all, an acceptable and knowable human being. The novelty of his interpretation, and of the entire production, lies in the fact that the famous soliloquies are spoken exactly as thoughts; they are never used as set recitations, for which the audience is expected to prick its ears. Because of this "Hamlet" has all the freshness of the latest play by Eugene O'Neill, and much of the complexity of one by Pirandello. So in his effort to eschew "newness" Mr. Edwards has actually achieved the unknown Shakespeare.

EFFECT OF SIMPLICITY.

Through simplicity Mr. Edwards has brought the magnificence of the play into strong relief. The story is clear-cut, running with that inevitableness which is the mark of the master dramatist, and such "cuts" as have been necessary do not impair the tremendous impetuosity of the verse. "Thus we are able to offer," as Mr. Edwards says, "an almost complete Hamlet, with the scenes played in exactly the order in which Shakespeare intended they should be played."

With such a large company it could not be expected that all the parts would be played with competence, but some performances reached a remarkably high level. The Polonius of Mr. William Dennis was sheer joy; he was the fussy, pedagogic personage to perfection, and in his presentation he displayed comedic talent of a high and unsuspected order. Mr. Hilton Edwards himself did exceedingly well as Claudius, his auburn locks adding to the brilliance of the *ensemble*. Miss Meriel Moore's Ophelia was as naturalistic as Mr. MacLiammoir's Hamlet, and the restraint with which she played added enormously to her final scene. The Player King and Queen, Mr. T. W. Dunscombe and Miss Betty Chancellor, were excellent. Mr. Dunscombe being especially good in the Hecuba recital. The Ghost was very beautifully played by Mr. Orson Welles; he delivered his lines with just the proper tone to suggest the supernatural.

The entire production is worthy of the fine reputation of the Gate Theatre, and the settings and costumes are, in design and colourings, as beautiful as any that have ever been seen in the theatre. The "Hamlet" probably will rank as one of the major achievements of Messrs. MacLiammoir and Edwards, and it deserved the tribute of last night's large audience and the enthusiastic reception.

"Hamlet" will be repeated every evening this week, and at a *matinée* on Saturday afternoon.

PEACOCK THEATRE.

"DOCTOR KNOCK."

Two plays were presented last night by the Dublin Repertory Theatre Company at the Peacock Theatre. The first was "The Stronger," a monologue by Strindberg. It is spoken by Dorothy Clement, as "Mrs. X., an actress, married." She held the attention of the audience well, and her task was difficult. Hers was the only spoken part. Nancy Essery sat by and never uttered a word. With dumb show she confirmed, as "Miss Y., an acress, unmarried," a tale of betrayal and redemption, in which Mrs. X., by just "sticking it out," claimed to be the stronger. Both parts were well played.

The second play was Jules Romains's "Doctor Knock." Harley Granville Barker has done his best to accommodate the English language to this amusing French comedy, but one senses the absence of the light Gallic touch. The scenery is designed by Orson Welles, who hints of Cézanne in his modernist treatment of the moving landscape. Our medical students should see the play; the altruistic would avoid becoming Dr. Knock; the others would be glad to learn how it is done. The tips as to how to work up a practice are admirably exhibited in excellent comedy.

William Sherwood, as "Dr. Knock," had to do most of the work, and did it admirably; his quietude in manner and speech fitted well. George Wood, as the doctor, who sold a practice no better than his motor car, which was good at stopping, was a capital foil to Knock. Dorothy Casey doubled a part, and distinctly impersonated both. "Mdme. Poms," played by Nancy Essery, was a picture to the last gesture. Jonty Hanaghan, James Willis, and Kevin Molloy made good use of their opportunities. It is a good company, completed by Jack Armstrong, Nial McInnis, Leontia Cusack, and Mary Hanaghan.

NEW CUNARD LINER.

THE GOVERNMENT AND FINANCIAL HELP.

Mr. Kirkwood (Labour, Dumbarton Burghs), in the House of Commons yesterday, asked the Prime Minister whether he could make any statement with regard to the resumption of work on the new Cunard liner.

Mr. Ramsay Macdonald—I accept unreservedly the statement of the Cunard Company's chairman in the circular letter of January 27. For the rest the position remains as stated by the President of the Board of Trade in his reply of December 11. The Government have not been approached by the Cunard Company, and, if approached, they will give careful consideration to any proposals made to them, but the Government cannot undertake to give direct financial assistance in this case.

Mr. Kirkwood—I take it that the Government is quite prepared to receive representations from the Cunard Company with a view to the work being put in hand at once?

Mr. Macdonald—I have made it clear that the Government is always prepared to receive representations.

Mr. W. Thorne asked whether, in the event of the Cunard Company wanting assistance, the Government would consider the advisability of giving it in some form, at the lowest rate of interest.

Mr. Macdonald replied that, if the Cunard Company approached the Board of Trade, the conditions laid down on December 11 would have to be affirmed.

No more
Rheumatism
"What a wonderful remedy I have found!"

"I feel I must let you know what a wonderful remedy I have found in your Kruschen Salts for Rheumatism. Eighteen months ago I was eaten up with shooting pains in every joint. The pains in my back were unbearable. I was under the doctor for some time, and had to take medicine and be rubbed twice a day, but got no relief. Then one day a friend recommended Kruschen Salts, and after taking two of the 1/9 bottles I found relief, so I still kept on with it, and now rheumatism is a thing of the past. The backache has left me entirely and has never returned. You can make what use you like of this letter."
G. S. P., Hounslow.

The six salts in Kruschen stimulate the liver and kidneys to healthy, regular action; assist them to get rid of the excess uric acid which is the cause of all your suffering. When poisonous uric acid—with its deposits of needle-pointed crystals—goes, there's no doubt about those aches and pains going, too!

Tasteless in Tea.

Every chemist sells Kruschen in 6d., 1/-, and 1/9 bottles. A 1/9 bottle lasts three months—a farthing a day for health and happiness. Get a bottle to-day.

Guaranteed featherproof
BED TICKS

Made from Heavy Striped Ticken that is guaranteed absolutely featherproof by the makers. Full regulation double bed size, 6' 4" long by 4' 6" wide. Worth 12/6. Nicholl's Price each, post free 10/-

Order by post to-day—there is no risk. If not completely satisfied with your purchase Nicholl's will refund your money without question.

NICHOLL'S, Exchequer St., Dublin

X DR. DE JONGH'S
LIGHT BROWN
COD LIVER OIL
HIGHLY RECOMMENDED FOR OVER 80 YEARS
For Diseases of the Throat and Chest, Chronic Coughs and Colds, Bronchitis, Asthma, Rickets and other Infantile Ailments and
ALL WASTING DISEASES
From all Chemists & Stores in Half-pint & Pint bottles.
Sole Consignees: ANSAR HARFORD & Co. Ltd., 182 Gray's Inn Road, London. X

FREE STATE EXCHEQUER RETURN

DEFICIT OVER A MILLION AND A HALF.

The Free State Exchequer return for the period April 1, 1931, to January 30, 1932, shows that expenditure exceeds revenue by £1,553,548. Totals:—

Expenditure	£21,189,079
Revenue	19,635,531
Deficit	£1,553,548

Compared with 1930-31, revenue this year is £112,076 more and expenditure £865,446 higher. Totals:—

	REVENUE.	EXPENDITURE.
1931-32	£19,635,531	£21,189,079
1930-31	19,523,455	20,323,633
More	£112,076	£865,446

Customs compared with last year are over £600,000 up, and the income tax collection is good. Corporation profits tax shows the large difference of £179,000 less.

LAST WEEK'S FIGURES.

Compared with the same week of last year, revenue and expenditure show little change. Details:—

REVENUE.	Week ending Jan. 30, '32.	Week ending Jan. 31, '31.
Customs	£142,000	£158,000
Excise	25,000	40,000
Estate Duty	14,000	18,000
Stamps	6,000	7,000
Income Tax	234,000	217,000
Corporation Tax	5,000	33,000
Excess Profits	—	9,000
Post Office	140,000	190,000
Land and Sundry	9,726	13,450
Other Receipts	15,981	5,314
Total for week	£590,707	£599,764
EXPENDITURE.		
Central Fund	£20,332	£200,935
Supply Services	1,185,990	1,004,483
Total expenditure.	£1,206,322	£1,205,418

EXCHEQUER BALANCE.

The "other receipts" were £20,000 repaid under the Coinage Act and £12,000 from Savings Certificates. £900 went out for the Shannon, £21,000 for the E.S.B., and £32,000 to pay off Savings Certificates. The draft on the Exchequer reduced the balance to £1,198,911, as compared with £1,894,443 at this time last year.

15% Discount
ON ALL ORDERS FOR DYEING AND CLEANING.
FROM JAN. 15th-FEB. 15th.
R. & J. McKECHNIE, Ltd.,
134 STEPHEN'S GREEN.
76 AUNGIER STREET.
22 MARINO MART, FAIRVIEW.
GLONTARF.
DUBLIN

GREGALACH ENGAGED.

SEA ROVER'S CHANCE IN THE PRINCE ALBERT HURDLE.

THE racing at Sandown Park to-day should be well worth going a long way to see; for, apart from the reappearance of Gregalach in the Mole Handicap Steeplechase, some of the best hurdlers in training will compete for the Prince Albert Handicap Hurdle.

Many of the entrants in this event have not been seen out this season. Sea Rover has not had a race since he finished second to Gay Light at Liverpool almost a year ago, but he will lack nothing on the score of condition. He was regarded last year as one of our best novice hurdlers. Castlederg won this event last year, but more recently he has had a couple of unsuccessful outings. Tees Head and Manbo met last time out at Newbury, where Manbo finished three lengths ahead of Tees Head. To-day, however, Tees Head will have a pull of 3lb. and should reverse the form. Nightingall has Arctic Star and Jugo entered, and he will run the last named. Jugo rarely gives a bad display, but I am afraid that he has now passed the time when he can be reasonably expected to win races of this type under 11st. 6lb. Wenceslas is well fancied and should gain a place, but acting on Epsom advice I select

SEA ROVER.

That Gregalach is a horse that requires a very light preparation was obvious by the manner in which he beat Go Easy and General Advance at Newbury. He was not

LAST OF THE DANDIES

to win.

In the Experimental Steeplechase

IRISH TEMPLE

may be good enough to beat Red Abbot, Spot of Bother and Camp Bed, and win.

GOSSIP FROM THE COURSE.

GRAKLE'S VICTORY.

ROBIN-A-TIPTOE TURNS THE TABLES ON EVOLUTION.

FROM OUR TRAVELLING CORRESPONDENT.

LEICESTER, Tuesday.

A MIST on the course again spoiled the racing a little here this afternoon, which was another sunny and mild one. Fortunately, it was fairly clear when the race for the Spring Handicap Steeplechase was run.

This produced one of the best finishes to a three-mile steeplechase that has been seen for a very long time. If the judge had declared that it was a dead-heat between three horses it would not have come as a surprise. But he gave it to the Grand National horse, Grakle, who finished two short heads in front of Nincompoop and Donzelon.

This decision failed to please a great many people, who were of the opinion that Grakle did not win, though they were a little indefinite whether it was Nincompoop or Donzelon which had beaten him. This will give some idea of how thrilling the finish was.

Although Donzelon was meeting Grakle on 4lb. better terms for the three parts of a length beating which he received from Coulthwaite's horse when three met at level weights at Derby, it was estimated that Grakle, who was backward when he ran last, would have come on the more, and odds of 5 to 2 were betted on him. They were landed, but it was a desperately close thing.

TAMASHA MAKES THE PACE.

Making the first circuit of the course, Mr Elliott, who had been making the running on Tamasha, steadied his mount, and in doing so he all but drove Grakle into a stationary hurdle which abuts from the hurdle race course on to the steeplechase course, and is marked by a red flag.

The Stewards, by the way, had Mr. Elliott up for this when he was asked to explain his riding, and was warned to be more careful in future. I do not think that the incident in any way affected the chance of Grakle, who was then lying fourth.

Three fences out he had moved up second to Donzelon, and coming to the last he went ahead of Colonel Foljambe's horse, and jumped the last half a length to the good. Then were those who had laid the odds on excellent terms with themselves. They expected to see Grakle draw away and win as a 5 to 2 on chance should; but Grakle did not. Instead of which Donzelon began to gain ground steadily on him.

A hundred yards from home he had drawn level, and fat was poured on the fire when Nincompoop, the unconsidered bottom weight, was taking a hand in the game—and a vigorous one, too—for he was going, if anything, the best of the three.

THREE AT THE POST.

There were thrills then as the three went past the post locked together. My personal impression was that Grakle had not won, but the judge was on a better line to judge, and he gave it to Mr. Taylor's horse.

All the same it was not a convincing performance, and Grakle's prospects in the National are none the rosier for it. As one would expect, he was fitter than he had been at Derby. Indeed, he must be pretty clean inside, for it was a strongly run race throughout, and he did not flinch in the struggle.

Yet it does not show that he is much, if any, better than at Derby, as is shown by the race Donzelon made with him on only a few pounds better terms than when they last met. Then Nincompoop, although he was receiving 35lb., is a very moderate sort of animal.

This performance to-day sends the stock of Grakle a little down in the market. Little fault could be found with his jumping, except that he reached for some of his fences. Judged strictly on to-day's showing, Grakle is not, as Coulthwaite believes, any better than he was last year.

There was a good deal of interest in the rest of the racing. The Foxhunters' Steeplechase brought out a good field of thirteen runners, one of whom, Martin, bolted. It was won last year by Evolution from Robin-a-Tiptoe, and this time it was won by Robin-a-Tiptoe from Evolution by two lengths.

AT A DISADVANTAGE.

The latter, who was ridden by Mr. Eric McKeever, was at a big disadvantage in the weights as compared with twelve months ago, and well though he ran, for he was always in the first three, Robin-a-Tiptoe was too good for him by a couple of lengths.

Gale, who trains Robin-a-Tiptoe at Melton, also had another winner, Buddy, who started at 10 to 1 for the Moderate Handicap Hurdle, in which he made all the running and beat Potocki by half a length.

Few jockeys have been more unlucky than Denis Quirke since he began riding under National Hunt Rules in England, for falls and one thing and another have put him out of action for long periods. One was pleased, therefore, to see him on the back of a winner, Angel Pavement, who in the Belgrave Stayers' Handicap Hurdle beat the favourite Ponorogo by half a length.

Coulthwaite had another winner as well as Grakle, but an easier one. This was Knight Bachelor, in the same colours, who won the selling hurdle by one-and-a-half lengths from Michaelmas Day.

An uninteresting race for the selling steeplechase resulted in an easy win for the favourite, Rock Bottom.

SELECTIONS.

It only needs an easy victory for GREGALACH in the Mole Steeplechase at Sandown to-morrow to send his Grand National stock soaring above that of Grakle. Mrs. Gemmell's horse should give the weight away all round.

The Prince Albert Hurdle Handicap may be won by SEA ROVER, or in his absence by TEES HEAD; and the Metropolitan Hurdle by LAST OF THE DANDIES.

GALTER MORE.

LEICESTER RESULTS.

1.30—SYSTON SELLING HURDLE of 100 sovs. 2 m.

Mr. C. R. Taylor's b. g. KNIGHT BACHELOR, by Bachelor's Double—Clare, a, 11-7 ..... Ingham 1
Mr. B. Nichols's MICHAELMAS DAY, a, 11-7 ..... R. Thrale 2
Mrs. W. Whitehead's WORKER, a, 11-7 ..... W. Payne 3

Also ran:—High Brambles (J. Mason), Carnera (Mr. Beechener), Eskdale (J. Mazey), Virgin's Tangle (J. Haney), Peculium (Mr. W. Smith), Willowsweet (G. Wilson). Off 1.31. (Winner trained by Coulthwaite.)

Betting—9 to 4 on KNIGHT BACHELOR, 9 to 2 agst. Michaelmas Day, 6 to 1 Worker, 20 to 1 any other.

Tote (2/- stake)—Win, 2/6; places, 2/3, 2/5.

Won by a length and a half; four lengths. Carnera was fourth and Virgin's Tangle last.

The winner was sold to Colonel Crawford for 185 gns.

2.0—WORKSOP SELLING HANDICAP STEEPLECHASE of 100 sovs. 2 m.

Mr. H. Leader's ch. g. ROCK BOTTOM, by Herodote—Stoneyland, 6, 11-9 ..W. Speck 1
Mrs. F. Gillies's TOGARO 5, 9-9 .....S. Duffy 2
Mr. H. G. Cowdell's FREE FORESTER, 6, 10-13 ..... Mr. H. Cowdell 3

Also ran:—Socrates (Mr. Cazalet), Sentenced (J. Mason), March Hare (W. Kinsey), March Brown (J. H. Brown), Maxtoi (C. Hewitt), Royal Toy (Mr. G. Wiltt), Water Melon (T. Cullinan). Off 2.5.

Betting—6 to 4 agst. ROCK BOTTOM, 7 to 2 March Hare, 4 to 1 Socrates, 10 to 1 each Free Forester, Togaro, and Water Melon; 100 to 6 any other.

Tote (2/- stake)—Win, 5/3; places, 3/6, 6/9, 5/6.

Won by three lengths; half a length. Water Melon was fourth and Royal Toy last.

The winner was bought in for 135 gns.

2.30—SPRING HANDICAP CHASE of 250 sovs. 3 m. 50 yds.

Mr. C. R. Taylor's b. g. GRAKLE, by Jackdaw—Lady Crank, a, 12-7 ..... Mr. Fawcus 1
Lord Portman's NINCOMPOOP, a, 10-2 ..... F. Gurney 2
Col. Foljambe's DONZELON, a, 12-5 ..R. Lyall 3

Also ran—Mardin II. (J. Hamey), Lewendon (W. Parvin), Tamasha (Owner). Off 2.31. (Winner trained by Coulthwaite.)

Betting—5 to 2 on GRAKLE, 4 to 1 agst. Donzelon, 100 to 6 each Mardin II. and Lewendon, 50 to 1 any other.

Tote (2/- stake)—Win, 2/9; places, 3/-, 5/-.

Won by a short head; same. Lewendon was fourth and Tamasha last.

3.0—LEICESTERSHIRE FOXHUNTERS' CHASE of 100 sovs. 3 m. 50 yds.

Major N. Fuelenst's b. g. ROBIN-A-TIPTOE, by Zria—Monica III., a, 11-2 ..Mr. R. Furlong 1
Mr. W. C. Langley's EVOLUTION, a, 13-0 ..... Mr. McKeever 2
Mr. F. A. Clark's CHADDS FORD, a, 12-2 ..... Mr. R. Hobbs 3

Also ran—Our Empire (Owner), Pass Book II. (Lord Allerton), Garadice (Mr. E. Williams), Merry Craft (Mr. Cassells), Rosolio (Mr. Beechener), Double Ben (Mr. Cazalet), Glendale (Mr. Stephenson), Arc Lamp (Owner), Minstrel Boy (Mr. G. Owen). Off 3.4. (Winner trained by Gale.)

Betting—5 to 2 agst. Pass Book II., 3 to 1 ROBIN-A-TIPTOE, 11 to 2 Evolution, 6 to 1 Double Ben, 8 to 1 Chadds Ford, 10 to 1 each Merry Craft and Rosolio, 100 to 8 Arc Lamp, 20 to 1 any other.

Tote (2/- stake)—Win, 5/6; places, 3/-, 4/6, 5/-.

Won by two lengths; one length. Pass Book II. was fourth and Merry Craft last.

Martin was weighed out for by Mr. Nichols, but bolted on the way to the post, and did not come under the starter's orders.

3.30—MODERATE HANDICAP HURDLE of 100 sovs. 2 m.

Mr. J. Mackley's ch. g. BUDDY, by Orpheus—Lady of the Lough, 5, 10-0 ..... J. Hamey 1
Col. T. C. Dunlop's POTOCKI, a, 11-4 ..J. Mason 2
Mrs. F. H. Bullock's SALEVE, 4, 10-8 ..... Mr. Pawcus 3

Also ran:—Landsmans (W. Speck), Park Rat (Mr. Bissill), Rattlin' the Reefer (Owner). Off 3.35. (Winner trained by Gale.)

Betting—Evens Park Rat, 5 to 2 agst. Saleve, 9 to 2 Landsmans, 6 to 1 Potocki, 10 to 1 BUDDY. 100 to 8 Rattlin the Reefer.

Tote (2/- stake)—Win, 26/9; places, 8/9, 5/-.

Won by half a length; a short head Park Rat was fourth, and Rattlin' the Reefer last.

4.0—BELGRAVE STAYERS' HANDICAP HURDLE of 100 sovs. 3 m.

Mr. T. P. Hooley's b. g. ANGEL PAVEMENT, by Transcendent—Peggy, 5, 10-0 ...D. Quirke 1
Mrs. A. Smith-Bingham's PONOROGO, a, 12-3 ..... W. Speck 2
Mr. R. Warner's YOUNG MIDDLETON, a, 11-1 ..... G. Pellerin 3

Also ran:—Somnus (T. Isaac), Cinnamon Diamond (Owner), Swan Upping (F. Gurney), Hun Kan (J. Richardson), Auditor (A. Smyth), Contraband (J. Miller), Cadetrig (J. Mason), Grey Knight (D. Morgan), Wisdom Gift (R. Lyall), Annie Yutoi (C. Harrison), Gay Dor II. (S. Ingham). Off 4.1. (Winner trained by Cockton.)

Betting—7 to 4 agst. Ponorogo, 4 to 1 Young Middleton, 7 to 1 each Annie Yutoi and Somnus, 8 to 1 ANGEL PAVEMENT, 10 to 1 Swan Upping, 100 to 6 any other.

Tote (2/- stake)—Win, 21/3; places, 4/6, 3/3, 3/3.

Won by half a length; three lengths. Cadetrig was fourth, and Wisdom Gift last.

TOTALISATOR DAILY DOUBLES (5/- stake)—Knight Bachelor and Grakle—Dividend, 9/-; pool, £139 10/-; 259 winning tickets. Grakle and Buddy—Dividend, £9 1/-; pool, £121 5/-; 2 winning tickets.

SANDOWN PROGRAMME

TO-DAY'S SELECTIONS.

Woking Selling Hurdle—**Rackstraw.**
Stanley Cup—**Blue Peter III.**
Prince Albert Hurdle—**Sea Rover** (nap).
Mole Handicap Steeplechase—**Colliery Band.**
Metropolitan Hurdle—**Last of the Dandies.**
Experimental Handicap Steeplechase—**Irish Temple.**

TO-DAY'S DOUBLE.
Sea Rover and Rackstraw.

1.30—WOKING SELLING HANDICAP HURDLE RACE of 200 sovs. 2 m.

	Age st. lb.
MICHAELMAS DAY (Mr. B. Nicholl) ..... Thrale a	12 7
NOSIAMAS (Mr. Y. Emanuel) ..... Duller a	12 7
MOONSTRUCK (Mrs. V. Emanuel) Duller a	12 4
FESTUM (7lb. ex.) (Mrs. Goodall) ..... Killalee a	12 0
MONTPELIER (Mr. G. Bates) ...Thrale a	11 13
PASSADO (Mr. Hunter Simmonds) Dick	4 11 13
NUXFORD (Mr. A. E. Berry 17lb. ex.) ..... F. Morgan	6 11 11
CLOTH OF GOLD (Mr. J. Bayliss) ..... Hackett a	11 10
LOUNGE LIZARD (Mr. G. S. Langlands) ..... G. Langlands	6 11 8
DUTCH GOLD (Mr. T. Richards) ..... W. Nightingall	5 11 8
BAWBEE (Mr. H. J. Read) .....Todd	4 11 7
SWASHBUCKLER (Mr. K. Goode) Goode a	11 6
MARLBOROUGH (Mr. H. Collins) ..... Winter	5 11 6
STOLEN FLAME (Mr. C. A. Lendy) ..... J. Wood a	11 5
PRINCE GROSVENOR (Mrs. C. Jones) ..... J. Scott	5 11 5
SILVORO (Sir Darcy Lindsay) Edwards	6 11 5
WELL HIT (Major C. H. Stevens) ..... Stevens	6 11 4
RACKSTRAW (Mrs. C. Evans) ...Tabor	5 11 3
FAITHFUL GARRY (Mr. H. Lester) ..... J. Scott a	11 2
ROSSIGNOL (Mr. W. Hutchinson) ..... Hedges a	11 2
SAINT BASILE (Mr. A. Boutall) ..... G. E. Todd	5 11 0
WHITE WINTER (Mr. G. H. Bates) ..... E. Harper	5 11 0
WOLFE TONE (Mr. G. C. Poole) Poole	6 10 13
MONARCHY (Mr. F. W. Wilmot) Private a	10 13
ETHELWULF (Mr. J. E. Anderton) ..... W. Nightingall a	10 11
ANCHOR WATCH (Mrs. Nellie Roberts) ..... Roberts	5 10 11
NURSEMAID (Mr. G. S. Langlands) ..... G. Langlands a	10 7
MARTIAN (Mr. H. A. Brown) H. Brown a	10 7
COLLODIAN (Mr. A. Savile) .....Hedges	5 10 2

Form.	Probable Starters and Jockeys.	Betting Forecast.
004	NORMANBY ..... Speck	8/1
003	MONTPELIER ..... Thrale	7/1
001	NUXFORD ..... T. Morgan	5/1
340	CLOTH OF GOLD ..... Pellerin	10/1
000	MARLBOROUGH ..... Isaac	10/1
003	STOLEN FLAME ..... D. Butcher	9/1
001	WELL HIT ..... Davey	7/2
200	SILVORO ..... F. Gurney	100/8
312	RACKSTRAW ..... Ermer	3/1
000	FAITHFUL GARRY ..... Stott	7/1
003	ROSSIGNOL ..... Hollick	5/1
020	WOLFE TONE ..... Colin Richards	100/8
020	MONARCHY ..... L. Adams	10/1
002	ETHELWULF ..... H. Lacy	9/2
000	NURSEMAID ..... Mr. Langlands	10/1
000	MARTIAN ..... P. Kelly	10/1
300	COLLODIAN ..... A. Birch	100/8

2.0—STANLEY CUP (Amateur Riders) HANDICAP STEEPLECHASE of 200 sovs 3 m. and about 125 yds

	Age st. lb
CASTLETOWN (Sir P. Grant Lawson) ..... Gosden a	12 7
HOLMES (Mr. E. Tyrwhitt)...Beechener a	12 2
SLATER (Mr. J. Whitney)...J. Anthony a	12 1
REDAN (Sir G. Abercrombie)...E. Pigott a	11 10
SOUND BOX (Mr. Beaufoy)....A. Law a	11 10
BLUE PETER III. (Mr. R. H. Courage) ..... Courage a	11 10
OTHER WAVE (Mr. H. Deterding) ..... R. Payne	6 11 8
SILVER GRAIL (Mr. Llewellyn) Lindsay	6 11 7
VICTORIN (Capt. A. Jameson).....Law	6 11 0
RELATION (Mrs. R. D. Cohen)...Powell a	11 0
RATHVALE (Mr. R. Daubeny)...Private a	11 2
LAMINARIA (Mr. F. Schlesinger) Thrale	6 10 11
SARATOGA (Mr. F. Thackray) Thackray a	10 9
DESTINY BAY (Mr. H. Lloyd Thomas) ..... Private a	10 5
DOSS (Capt. Miles Graham).....Private a	10 5

Form.	Probable Starters and Jockeys.	Betting Forecast.
020	CASTLETOWN ..... Sir P. Lawson	8/1
130	HOLMES ..... Mr. E. Tyrwhitt	7/1
022	SLATER ..... Mr. Dutton	3/1
202	BLUE PETER III. ..... Mr. Courage	9/2
000	OTHER WAVE ..... Mr. Deterding	100/7
140	SILVER GRAIL ..... Capt. Vivian	10/1
230	VICTORIN ..... Capt. Weber	7/2
040	RELATION ..... Mr. Mount	8/1
004	RATHVALE ..... Mr. R. Wood	10/1
240	LAMINARIA ..... Capt. Brownhill	5/1
040	SARATOGA ..... Mr. Thackray	100/7
1	DESTINY BAY ..... Mr. R. Hobbs	10/1
1	DOSS ..... Major Miss	8/1

2.35—PRINCE ALBERT HANDICAP HURDLE RACE of 300 sovs. 2 m.

	Age st. lb.
ARCTIC STAR (Mr. A. L. Duggan) ..... W. Nightingall a	12 4
CASTLEDERG (Mrs. Whitelaw) Whitelaw a	11 9
JUGO (Mr. T. Richards)...W. Nightingall a	11 0
SEA ROVER (Sir Malcolm McAlpine) ..... J. M. Bell	5 11 4
BRIGHTER BIRD (Mr. G. P. Shakerley) ..... F. A. Brown a	10 11
FORAGE CAP (Mr. J. E. Jones)...Scott	6 10 9
MANBO (Mr. A. E. Berry)...F. Morgan	4 10 7
WENCESLAS (Mr. H. Leader) G. Todd	4 10 5
TEES HEAD (Mr. M. Stephens)...Blair	5 10 0

Form.	Probable Starters and Jockeys.	Betting Forecast.
100	CASTLEDERG ..... Mr. Thackray	7/2
020	JUGO ..... Speck	7/1
12	SEA ROVER ..... Hardy	6/4
3.2	BRIGHTER BIRD ..... G. Gosnell	10/1
232	MANBO ..... T. Morgan	6/1
025	TEES HEAD ..... Stott	4/1
12	WENCESLAS ..... Graves	5/1

3.5—MOLE HANDICAP STEEPLECHASE of 200 sovs. 2½ m. 75 yds.

	Age st. lb.
GREGALACH (Mrs. M. A. Gemmell) ..... Woodland a	12 5
ROYAL SCOT (Mrs. H. M. Hollins) ..... W. Payne a	12 2
COLLIERY BAND (Mrs. Hollins) ..... W. Payne a	11 12
GENERAL ADVANCE (Major A. W. Huntington) ..... L. Anthony a	10 8
SANPERE (Mr. G. P. Shakerley) ..... F. A. Brown a	10 7
CATHALAN (Mr. W. Edwards) ..... Thrale a	10 6
ANNANDALE (Lord Glenapp) ...Barrett a	10 6
STEP FORWARD (Mr. E. Robson) ..... W. Nightingall	5 10 4
MAGIC MOON (Lord Glenapp) ..... Barrett a	10 3
EAGLE'S TAIL (Col. J. A. Farhurst) ..... L. Anthony a	10 2
MIRABOT (Mr. R. A. L. Cohen) Powell	6 10 1
VILLAGE BOY (Mr. R. Mealing) Newey a	10 0
MOUNTAIN SLIP (Mr. F. C. Parker) ..... Kelly a	10 0
SHOREMAN (Mr. F. R. Thackray) ..... Thackray a	10 0

Form.	Probable Starters and Jockeys.	Betting Forecast.
221	GREGALACH ..... Mr. Thackray	9/4
133	COLLIERY BAND ..... Hardy	5/1
322	GENERAL ADVANCE ...D. Williams	6/1
002	SANPERE ..... G. Gosnell	10/1
211	CATHALAN ..... Stott	7/1
002	MAGIC MOON ..... T. Morgan	8/1
310	EAGLE'S TAIL ..... D. Morgan	10/1
011	MIRABOT ..... E. Brown	10/1
121	VILLAGE BOY ..... Newey	4/1
003	MOUNTAIN SLIP ..... Haney	8/1
330	SHOREMAN ..... Foster	100/6

3.35—METROPOLITAN MAIDEN HURDLE RACE of 200 sovs. 2 m.

	Age st. lb.
LAST OF THE DANDIES (Mr. J. Westgate) ..... W. Payne	5 11 11
STALACTITE (Mr. C. R. Anson) ..... T. R. Leader	6 11 1
MAUGRE (Mr. J. Beary) ..... Beary	5 11 1
LIGHTS O' LONDON (Mr. J. Beary) ..... Beary a	11 1
EUGENE (Mr. M. D. Blair) .....Blair	5 11 1
TOUAREG (Mr. J. D.-Pender) Gubbins	5 11 1
LALU (Maj. E. C. Doyle) .....Private	6 11 1
QUARTER SESSIONS (Mrs. M. Field) ..... H. A. Brown	6 11 1
AUCTION POOL (Mrs. Garvie) Holland a	11 1
THE CHEERFUL ABBOT (Mr. W. Greene) .....M. Hartigan a	11 1
GOLDEN BEE (Mr. E. G. Hayes) ..... Private a	11 1
TIMBER (Lr. M. Kayton) .....Todd	5 11 1
VARSHASDAROVIA (Maj. Lyons) Sneyd	6 11 1
DODABETTA (Mrs. E. J. Marshall) ..... Duller	5 11 1
OLD ORKNEY (Mr. J. J. Murphy) Sneyd a	11 1
ACCRA (Mr. A. J. Redman) W. Smyth	5 11 1
SILVER MOUNT (Mrs. Rich) ..... W. Nightingall	5 11 1
SAUCY LADY (Ld. Stalbridge)...Owner	6 11 1
MR. FLIM (Maj. C. H. Stevens) ..... Stevens a	11 1
TAIS TOI (Baron F. de Tuyll) ..... F. Hartigan	6 11 1
SKIFF (Mr. C. Wadia) .....Hackett	5 11 1
BENNACHIE (Sir Ian Walker) Willett	5 11 1
CHOUCAS (Sir H. Wernher) L. Anthony	4 11 1
SWANS' NEST (Mr. G. Whitelaw) ..... Owner	5 11 1
ADVANCER (Mr. F. Wilmot) ..... W. Nightingall	5 11 1
LARKING (Mr. F. H. Wynter) ...Snow	5 11 1
BALLYHALBERT (Mr. T. H. Lloyd) ..... Thrale	4 10 12
BILL FALLOCH (Mr. Berry) F. Morgan	4 10 8
DAY BOY (Mr. J. R. Canty) .....Private	4 10 8
SCOTCH MIST (Capt. A. Jameson) ..... Law	4 10 5
SALT OF THE EARTH (Mr. J. E. Jones) ..... Gilbert	4 10 5
SOLIPED (Mrs. C. L. Mackean) Poole	4 10 5
SPEARWOOD (Mr. de Mestre) ..... F. Wootton	4 10 5
KING OSCAR (Miss D. Paget) Briscoe	4 10 5

Form.	Probable Starters and Jockeys.	Betting Forecast.
211	EAST OF THE DANDIES...W. Payne	9/4
431	FAIS TOI ..... D. Morgan	8/1
	MAUGRE ..... Doherty	100/6
002	EUGENE ..... McCann	5/1
	LALU ..... Thrale	100/6
00	QUARTER SESSIONS ...J. H. Brown	100/8
00	AUCTION POOL ..... Winder	100/8
	THE CHEERFUL ABBOT ..... McCormack	100/6
	TIMBER ..... Graves	100/6
	DODABETTA ..... Speck	7/1
00	OLD ORKNEY ..... Ingham	8/1
000	ACCRA ..... S. Smyth	100/8
022	MR. FLIM ..... D. Dacey	100/8
002	SILVER MOUNT ..... T. Carey	8/1
400	SKIFF ..... Pellerin	10/1
000	BENNACHIE ..... A. Goswell	100/6
402	SWANS' NEST ..... Mr. Thackray	100/1
	ADVANCER ..... Stott	4/1
0	LARKING ..... Maxwell	100/6
312	BALLYHALBERT ..... F. Peakes	6/1
3	BILL FALLOCH ..... F. Morgan	10/1
00	SPEARWOOD ..... Crump	8/1

4.5—EXPERIMENTAL HANDICAP STEEPLECHASE of 150 sovs. 2 m. 25 yds.

	Age st. lb.
ROYAL SCOT (Mrs. H. M. Hollins) ..... W. Payne a	12 13
RED ABBOT (Mrs. E. Coote) ..... Law a	11 10
LEWENDON (Mr. R. G. MacMillan) ..... Nugent a	11 8
MASTER ORANGE (Mr. G. C. Poole) ..... Poole a	11 7
ANPERE (Mr. G. P. Shakerley) ..... F. A. Brown a	11 4
LONG WASTE (Marquis de San Miguel) ..... Barrett	5 11 2
SPOT OF BOTHER (Mr. R. Smith) ..... Harvey a	10 13
EASY VIRTUE (Mr. W. P. Tyser) ..... R. Bc wn a	10 9
PISHOGUE (Baron F. de Tuyll) ..... F. Hartigan a	10 7
MOUNT OLIVER (Mr F. Walwyn) ..... Rayson	5 10 2
COPPERNOB (Major H. Gadd)...Willett	5 10 2
CAMP BED (Mrs. Peirse-Duncomb) ..... Powell a	10 2
IRISH TEMPLE (Mr. H. G. Bingra e) ..... H. A. Brown	5 10 0
TELL'S RIDGE (Mr. H. A. Brown) ..... H. A. Brown	5 10 0
FREE FORESTER (Mr. H. G. Cradell) ..... Reeve a	10 0
GALINGALE (Col. J. A. Fairhurst) ..... L. Anthony a	10 0

Form.	Probable Starters and Jockeys.	Betting Forecast.
111	ROYAL SCOT ..... Isaac	7/4
210	RED ABBOT ..... K. Rumble	4/1
403	SPOT OF BOTHER ...Mr. Stephenson	10/1
130	PISHOGUE ..... C. McNally	5/1
342	CAMP BED ..... D. Holland	3/1
032	IRISH TEMPLE ..... Burrage	9/2
000	GALMAGALE ..... R. Clarke	6/1
000	MOUNT OLIVER ..... Mr. Walwyn	10/1

FORM HORSES.

1.30—Ethelwulf.
2. 0—Slater (nap).
2.35—Castlederg.
3. 5—Gregalach.
3.35—Last of the Dandies.
4. 5—Camp Bed.
Eclipse.

HORSES IN TRAINING.

MR. H. USSHER'S STABLE.

TWO "NATIONAL" CANDIDATES AT BRACKENSTOWN.

BY OUR CURRAGH CORRESPONDENT.

RECENTLY I had the pleasure of spending a couple of hours in looking over Mr. Harry Ussher's stables at Brackenstown, Swords, County Dublin. The estate extends over two hundred acres of the finest land, and there are the best of gallops. I have not seen a better schooling ground than that laid out in the vicinity of Collinstown aerodrome, and here it is that the Grand National candidates, Heartbreak Hill and Cold Punch, are being got ready for their important engagement. Heartbreak Hill is looking well, and, with ordinary luck, she must have a very considerable chance in the forthcoming Grand National. She won the Grand Sefton in very easy fashion, and that is a big point in her favour. Cold Punch, too, has got round the Aintree course, and he is, indeed, one of the safest of jumpers.

Last year Mr. Ussher had forty-three winners, that is including Heartbreak Hill's Sefton, and it is quite likely—judging from the highly promising string he has at present under his care—that he will do even better this year.

Gallant Prince, A.P., Sir Jonah, Our Bird, and Knight's Battle, of the older horses, are worth following, while Knockmark, Ole Man River, The Tavern Knight, and Wandering Wing are all doing well. Hollywood Star, the full sister to the Irish Derby winner, Rock Star, has improved greatly since last year, when she was a big, overgrown filly.

THE TWO-YEAR-OLDS.

Border Ballad is a full sister to Border Warrant, who was recently sold for a big sum to go to California, and half-sister to Soliped and Red Glow. This very promising filly was purchased from Mr. Mackean by Captain G. A. Boyd-Rochfort. The half-brother to Rock Star, Tor and Hollywood Star, is a big colt and shows much promise. He takes greatly after his sire, Tolgus, in appearance.

Another good-looking Tolgus youngster is the gelding out of Ka-Lu-A. He is a sharp, racing-like sort, and should be early. Mrs. B. M. Webster has a nice-looking filly by Arch Gift—Countess Galahad, and Mr. R. J. Duggan's Grania colt is one of the first crop of Prester John's stock. Prester John was a half-brother to Racedale, and his two-year-olds are generally considered to be very good. Grania was bred by Mr. Ernest Bellamy. A good-looking bay gelding is that from African Sunshine, who is a full sister to the Irish Derby winner, Kopi, and was a good race mare herself.

The filly by Stratford—Moylena is a sharp sort, and the Achtoi colt from Credible is a fine upstanding fellow. The bay filly by Tolgus—Short Line is a half-sister to Tag End, Brighter Night and Black Admiral. Tag End, it may be remembered, was sold by Mr. Ussher to Mr. J. B. Joel for £3,000, and he proved a good bargain, inasmuch as he won two Portland Plates, and was, in his day, the finest sprinter in England. The horses in training at Brackenstown are:—

A.P., br. g., 7 yrs., by Meleager—Alexa.
Cold Punch, gr. g., 9 yrs., by Aquafortis—Ayesha.
Gemini, br. g., 4 yrs., by Duke of Brandon—Roisin Dhu.
Gallant Prince, ch. h., 5 yrs., by Prince Galahad—Canvey.
Ho Fang, b. g., 6 yrs., by Marten—Mona Liza.
Hollywood Star, b. f., 4 yrs., by Sherwood Starr—Rockmills.
Heartbreak Hill, b. m., 7 yrs., by Don Juan—Little Sweetheart.
Knight's Battle, br. g., 6 yrs., by Battle Axe—Queen Alice.
Knockmark, ch. g., 8 yrs., by Marcus—Cruikereen.
Ole Man River, b. h., 5 yrs., by Ponteland—Sweet Waters.
Our Bird, br. h., 6 yrs., by Jackdaw—Eilean Alanna.
Sir Jonah, ch. g., 4 yrs., by Knight of the Garter—Blue Fish.

MR. F. USSHER.

Swift Agnes, b. m., 7 yrs., by Frontino—Agnes W.
Tail End, br. c., 4 yrs., by Tagrag—Short Line.
The Tavern Knight, br. g., 5 yrs., by Jackdaw—Archimmua.
Wandering Wing, b. c., 4 yrs., by Defiance—Coo Coo.
Bay gelding, 5 yrs., by Old Rowley—Clara Desmond.

THREE-YEAR-OLDS.

Bishopland, b. c., by Tolgus—Tippytoes.
Cold Bird, b. g., by Jackdaw—Statue.
Dope King, b. g., by Pharos—Reine de Niege.
Heritor, b. c., by Milesius or Roi Herode—Belle Edgar.
Lady Togo, b. f., by Tolgus—Short Line.
Last Tag, gr. g., by Tagrag—Cloran.
Midnight Blue, b. f., by Tolgus—Gold Brick.
Red Rag, gr. g., by Tagrag—Liva Line.
Royal Hero, b. g., by Roi Hero—Patria.
Togoland, b. f., by Tolgus—African Sunshine.
Torosa, b. f., by Tolgus—Rosa.
Vulnerable, gr. f., by Milesius—Mind Points.

TWO-YEAR-OLDS.

B. c. by Tolgus—Rockmills.
B. c. by Prester John—Grania.
B. f. by Diligence—Miss Orby.
B. f. by Stratford—Moylena.
B. f. by Tolgus—Short Line.
B. f. by Arch Gift—Countess Galahad.
B. f. by Irish Battle.
B. f. by Grey Admiral—Demi Monde.
B. g. by Tolgus—African Sunshine.
Border Ballad, ch. f., by Warden of the Marches—Roxana.
Br. c. by Achtoi—Credible.
Ch. g. by Stratford—Pine Creek.
Ch. f. by Roidore—Lislea.
Galli Galli, b. g., by Tolgus—Ka-Lu-A.
Pretty Hiker, ch. f., by Clarion, dam by Prince Galahad—Huna.

Owners for whom training:—Sir John Grey, Bart.; Mr. B. J. Duggan, Mrs. Croft, Lieut.-Colonel R. Fenwick-Palmer, Mrs. C. S. Bird, junior; Mr. R. Cargill, Capt. G. A. Boyd-Rochfort, Mrs. M. E. Whitney, Mr. F. Burke, Major H. C. Crozier, Mrs. B. M. Webster, Mr. and Mrs. J. G. Fitzgerald, Messrs. A. D. Comyn, B. L. Coleman, W. D. Ryan, T. G. Fletcher, J. G. Magennis, and self.

Jockey—J. Moylan (8st. 3lb.). Apprentice—W. Halford (7st. 9lb.).

LAWN TENNIS.

THE DAVIS CUP DRAW.

IRELAND AT HOME FOR FIRST MATCH.

PARIS, Tuesday.

THE draw for the Davis Cup was made here this afternoon. Great Britain and Ireland drew byes in the first round, and in the second round England will meet Rumania. Ireland's opponents at that stage are not yet known, but the visitors will be the winners of the Hungary v. Finland tie. Neither of these countries has met Ireland before in the competition.

Great Britain's meeting with

COURSING.

BIG DAY AT NEWBRIDGE.

NEARLY SIXTY COURSES RUN: THE WATERLOO CUP.

By Our Special Correspondent.

WHEN Mr. Morrissey, the hon. secretary of the Newbridge Club, announced on our moving off yesterday morning that they would set up a record by running off sixty odd courses from the three heats selected, doubted very much if the expected success could be achieved, but from the beginning it was obvious that the task would be accomplished, and shortly after four o'clock the seemingly impossible had been surmounted with the greatest ease. A few of the stakes were divided, aged, all told, had fifty-eight slips—an exceptional day's work for the open country, so far as coursing in Ireland of latter years is concerned. The bulk of it was run through on Colonel Giles Loder's preserves, fifty-two courses being obtained to start with, and seventeen being run off on the Sheep Walk, a little further off, the finish being at Mr. Coffey's.

All through the coursing was excellent. Indeed, it was the best day in the open country any of us had enjoyed for close on a quarter of a century. It was reminescent of the palmy days of Bourne, Dunsandle and Boris-in-Ossory, and it can be said that the promoting club has after much hard striving, succeeded in reviving the best traditions of these grand old meetings.

We had many heavy courses, for in the spring-weather the bulk of the game stood up in great style, but some of the hares from the first beat were not so good, and the handicap for the second day was somewhat uneven, but, on the whole, the hares provided fairly uniform trials.

The puppies got it hard, but not one had such stuff in it as Hearty Maid in her bye in the Special Stakes, the hare bringing them across to the finish, where they got on to a second, which they beat, only to be run to a complete standstill by a good-as-regular Lydiate course it was. But for the greatly this extremely game son of Solid Man and Rosa Bana would likely have made it a fine course between herself and Diana Dear, another Irish runner, but she had to be withdrawn, and after leaving slips Light Escape with the deciding course Mr. Dunne's bitch decisively outpaced Mr. J. D. Bruton's Sion Girl behind another trimming hare. Beaded Ripple also suffered elimination as a result of a grueller in her first course, and was of little assistance to Diana Dear, while the dog puppies in the Curragh Stake were the fortunate than the bitches, but we had one satisfactory course in it, that between Hidden Spade and Tight Escape in the third round, hardly after leaving slips Light Escape with the latter about to lead, threw up his head at a drain, and they did not join until the hare had reached the fringe of the crowd, behind which course was run. The judge decides on what he sees, and the flag went up for Hidden Brute, the owner then divided with Town Rattler, but Tight Escape at least merited another chance.

There was also a division in the Newbridge Cup for all-ages, between Royal Heroine and Ditticks, and Beautiful Rose and Duke of Islington shared the money in the Morristown Stakes, while Kemes Lass gave a few stylish plays in the Rosscrea Stakes, and ran on right to achieve a handsome victory over Nameless Lad in the deciding course.

Judge—Mr. M. F. Davin. Slipper—M. Horan.

TRIAL STAKES—For 9 bitch puppies.

Beaded Ripple beat Skin Deep; Sion Girl beat Silverbrook; Shoe Girl beat Up Newbridge; Dirty Maid beat Oh Patti; Diana Dear, a bye.

Second Round—Sion Girl, a bye; Beaded Ripple, a bye; Diana Dear beat Shoe Girl; Hearty Maid, a bye.

Deciding Course—Mr. D. Dunne's f. Diana Dear (Lady Killeen—Merry Speed) beat Mr. J. D. Bruton's bd. Sion Girl (Solid Man—Creagh Girl); Hearty Maid (a bye), being drawn through dis-

NEWBRIDGE STAKES—For twelve all-ages.

Doubtful Jer beat Sporting Sea; Royal Heroine beat Moyalley; Clonoughlis beat Downcast; Lady Celbridge beat Chinkok; Ditticks beat Maoil Eoin; Sion Son beat Guillibelle.

Second Round—Royal Heroine beat Doubtful Jer; Clonoughlis beat Lady Celbridge; Ditticks beat Uncle Sam.

Third Round—Royal Heroine beat Clonoughlis; Ditticks, a bye.

Mrs. M. J. Ryan's bd. b Royal Heroine (Mut-a-Coule—Rosey's Heroine) and Mr. E. Bray's d. Ditticks (Hargrove—Cheap Talk), divided.

CURRAGH STAKES—For 12 dog puppies.

Hidden Brute beat Drumkard; Celbridge Signal beat Great Gin; Glenahoul beat J. E. P.; Town Rattler beat Ergo Sum; Tight Escape beat Golden Millar.

Second Round—Hidden Brute beat Celbridge Signal; Town Rattler beat Glenashoul; Tight Escape, a bye.

Third Round—Hidden Brute beat Tight Escape; Town Rattler, a bye.

Mr. T. Harte's f. d. Hidden Brute (Brutus Hidden—Lady Ann) and Mr. J. Taylor's br. bd. d. Town Rattler (Rattleaway—Town Lady) divided.

MORRISTOWN STAKES—For 16 two-course

Hasty Proof beat Brighter Guardsman; Bear Rose beat Caravan Kate; Tullamore Girl beat Special Concession; Dollyburn beat Town Topper; Syncopated Sally beat Harmsee Lass; Duke of Wellington beat Kilcoo Laddie; Medical Bond beat Grinning Eagle; Long Nancy, a bye; Forestair, absent.

Second Round—Beautiful Rose beat Hasty Proof; Dollyburn beat Tullamore Girl; Duke of Wellington beat Syncopated Sally; Medical Bond beat Long Nancy.

Third Round—Beautiful Rose beat Dollyburn; Duke of Wellington beat Medical Maid.

Mr. J. O'Reilly's bk. b. Beautiful Rose (Border Flag o' War) and Mr. James O'Reilly's f. d. Duke of Wellington (Lord Klipper—Plum Tree) divided.

BROWNSTOWN STAKES—For 16 one-course all-ages.

Regium Donum beat Kilcoo Laddies; Fairy Earl beat White Connery; Nameless Lad beat Kemes Lass; Silver beat Ballycellen; Lucky Guide beat Silver Block; Celbridge Man beat Little Tim; Lass of Corclough Lady beat Lass of Bonnie Kildare; Tullamore beat Vendornan.

Second Round—Regium Donum beat Fairy Earl; Nameless Lad beat Golden Silver; Lucky Guide beat Celbridge Man; Kemes Lass beat Corclough Lady.

Third Round—Nameless Lad beat Regium Donum; Kemes Lass beat Lucky Guide.

Deciding Course—Mr. J. Mahony's w. bd. b. Kemes Lass (Golden Speed—Kibosh) beat Mr. C. Quirke's d. Nameless Lad (Melksham Queen —Kilbraney Girl).

DUAGH AND MOYNSHA.

TRIAL STAKE (26 dog puppies).—First Round Heroes—Manina, Clinker's Rattler, Feale Foam, Duke's Hovel, Winning Band, Touch Hustler, Dragon's Sure Stride, Shrone Worker, Hour of Hush, Side Shore, Malhoeman, Floating Foam, Rattling Bullet.

Second Round—Clinker's Rattler beat Manina; Duke's Hovel beat Feale Foam; Touch Hustler beat Winning Band; Hollow Shore beat Shrone Worker; Single Shore beat Hour of Hush; Malhoeman beat Floating Foam; Rattling Bullet a bye.

TRIAL STAKES (19 bitch puppies).—First Round—Miss Bandmaster—Merry Speed) beat Mr. J. D. Bruton's bd. Sion Girl (Solid Man—Creagh Girl); Dirty Maid (a bye), being drawn through dis-

NEWBRIDGE STAKES—For twelve all-ages.

Doubtful Jer beat Sporting Sea; Royal Heroine beat Moyalley; Clonoughlis beat Downcast; Lady Celbridge beat Chinkok; Ditticks beat Maoil Eoin; Sion Son beat Guillibelle.

Second Round—Royal Heroine beat Doubtful Jer; Clonoughlis beat Lady Celbridge; Ditticks beat Uncle Sam.

Third Round—Royal Heroine beat Clonoughlis; Ditticks, a bye.

Mrs. M. J. Ryan's bd. b Royal Heroine (Mut-a-Coule—Rosey's Heroine) and Mr. E. Bray's d. Ditticks (Hargrove—Cheap Talk), divided.

CURRAGH STAKES—For 12 dog puppies.

Hidden Brute beat Drumkard; Celbridge Signal beat Great Gin; Glenahoul beat J. E. P.; Town Rattler beat Ergo Sum; Tight Escape beat Golden Millar.

Second Round—Hidden Brute beat Celbridge Signal; Town Rattler beat Glenashoul; Tight Escape, a bye.

Third Round—Hidden Brute beat Tight Escape; Town Rattler, a bye.

Mr. T. Harte's f. d. Hidden Brute (Brutus Hidden—Lady Ann) and Mr. J. Taylor's br. bd. d. Town Rattler (Rattleaway—Town Lady) divided.

MORRISTOWN STAKES—For 16 two-course

Hasty Proof beat Brighter Guardsman; Bear Rose beat Caravan Kate; Tullamore Girl beat Special Concession; Dollyburn beat Town Topper; Syncopated Sally beat Harmsee Lass; Duke of Wellington beat Kilcoo Laddies; Medical Bond beat Grinning Eagle; Long Nancy, a bye; Forestair, absent.

Second Round—Beautiful Rose beat Hasty Proof; Dollyburn beat Tullamore Girl; Duke of Wellington beat Syncopated Sally; Medical Bond beat Long Nancy.

Third Round—Beautiful Rose beat Dollyburn; Duke of Wellington beat Medical Maid.

Mr. J. O'Reilly's bk. b. Beautiful Rose (Border Flag o' War) and Mr. James O'Reilly's f. d. Duke of Wellington (Lord Klipper—Plum Tree) divided.

BROWNSTOWN STAKES—For 16 one-course all-ages.

Regium Donum beat Kilcoo Laddies; Fairy Earl beat White Connery; Nameless Lad beat Kemes Lass; Silver beat Ballycellen; Lucky Guide beat Silver Block; Celbridge Man beat Little Tim; Lass of Corclough Lady beat Lass of Bonnie Kildare; Tullamore beat Vendornan.

Second Round—Regium Donum beat Fairy Earl; Nameless Lad beat Golden Silver; Lucky Guide beat Celbridge Man; Kemes Lass beat Corclough Lady.

Third Round—Nameless Lad beat Regium Donum; Kemes Lass beat Lucky Guide.

Deciding Course—Mr. J. Mahony's w. bd. b. Kemes Lass (Golden Speed—Kibosh) beat Mr. C. Quirke's d. Nameless Lad (Melksham Queen —Kilbraney Girl).

WATERLOO CUP PROBABLES.

HOW NOMINATIONS MAY BE FILLED.

The following are some of the probable nominations for the Waterloo Cup, which will be run on Wednesday, February 10th, and two following days:—

Mr. O. S. Ambrose's STUNTNEY FIRST.

Mr. E. Baxter's f. d. BENNACHIE, by Trained Band—Egyptian Belle, or w. bd. b. EXOTIC BLOOM, by Golden Seal—Edna Best.

Mr. J. H. Beau's w. f. b. BERGAMOT, by Brutus —Brocade.

Mr. H. Bell's bk. d. p. BEDFELLOW, by Brave Escort—Ballot.

Major C. Blundell's r. f. b. BONDMAID, by Pentonville—Mischievous Millie.

Sir R. W. Burbidge's bd. d. p. WYNDALE, by White Collar—Waterplane.

Mr. A. Boazman.

Mr. E. C. L. Bradley ns. bk. t. d. p. WINALITTLE, by Brave Escort—Windover.

Mr. K. Brown.

Mr. R. H. Cleare's bk. w. b. CENTRE COURT, by Red Robin—Cruchanella.

Mr. C. M. Cohan's f. b. p. EXTRA LIGHT, by White Collar—Forest Fame.

Mr. Thomas Cook ns. Mr. Baxter's second string.

Mr. T. G. Curtis's r. f. d. FUSTON, by King of Spades—Paxton, or bk. d. p. NEWVILLE CHASE, by Chance Luck—Newville Cherry.

Mr. H. D. Dennis's r. f. d. DINNER DRESS, by Whisky Cocktail—Dear Dear, or bd. w. b. p. DAINTY DRAPERY, by Jovial Judge—Dainty Dress.

Mr. J. A. Dewar's bc. w. d. DALARUAN, by Demetrius—Beaded Jean, or bd. b. DORIQUE, by Halmirah—Delvino.

Mr. J. E. Dennis's bd. d. p. DEE CAPTAIN, by De Novo—Dentaria.

Mr. S. M. Dennis.

Mr. W. Ellis ns. Mr. J. Shand's r. f. d. p. BEN TINTO, by Raingauge—Bright Event.

Miss R. Fawcett's f. d. SWAHILI, by Keen Laddie—Salsette.

Mr. J. W. Fullerton ns. w. bk. d. STOCKWELL STREET, by Solid Man—Matchless Star.

Mr. E. Fawcett ns. w. f. d. FORTUNE FOUNDER, by Golden Seal—Fetterless Flight.

Captain K. Gladstone ns. bd. d. p. GENIAL NOBLEMAN, by White Collar—Burletta.

Mr. D. J. Corey's bd. d. GESTHUS, by Bottle —Carling Girl.

Sir J. Humphery's bd. d. HAD AGAIN, by Golden Seal—Hampshire.

Mr. T. Harte's bd. d. HIDDEN BOTTLE, by Trained Band—Lilliah.

Mr. James Hedley's r. f. d. HARELAW HILL, by Keen Laddie—Radstock.

Mr. W. Heyworth ns Mr. O. J. Jackson's bd. d. p. JUBILANT, by Golden Seal—Bit of Fashion.

Mr. M. G. Hale's bc d. HAPPY TOKEN, by De Novo—Junora, or bd. d. HAPPY TUNE, by Trained Band—Junora.

Mr. J. A. Harrop's bd. b. HARSUZAN, by Gip's Pride—Harissima.

Mr. N. Hardy's bd. d. NINE HIGH, by Trained Band—Rosen Girl.

Mr. J. L. Jarvis ns r. f. d. BORED EXPRESSION, by Lawman—Beef Essence.

Mr. J. Atkinson Jowitt's r. f. d. JODHPUR, by White Collar—Norcot Jessie.

Lord Lonsdale's r. f. b. p. LAWFUL MARRIAGE, by Lawman—Lawful Pride, or bd. d. p. LIGHT HEAD, by Hautley—Lightfoot.

Sir R. McAlpine.

General R. McCalmont's bk. b. p. MAUVE CAP, by Red Robin—Middle Cut.

Mr. T. A. Morris's bd. d. MYLES THE SLASHER, by Mutton Cutlet—Menace.

Mr. R. McAlinden.

Mr. G. Mayall ns. Mr. C. G. Osborne's second string.

Major J. Milnes's ns. bd. d. p. ROUGH CUSTOMER, by Triton—Grille.

Mr. F. C. Minorgio's bk. d. p. MONOLITH, by De Novo—Euphemia.

Sir G. Noble's f. w. d. p. PARIS NEWS, by Raingauge—Delicatesse.

Mr. J. G. Osborne's bd. d. GALLOPING OUTRIDER, by Best Judge—Uplands Bette.

Mr. P. J. O'Sullivan's r. f. d. DEE SIDE, by Jovial Judge—Dentaria.

Major H. Peel's bd. d. BRYN SOFA, by Blower —Bryn Settle.

Mr. H. C. Pilkington's r. f. b. p. PINCURL, by Blower—Pinwire, or r. f. d. PASSPORT, by Brave Escort—Be Easy.

Mr. W. Parker's bl. d. p. PARLACK, by De Novo—Dicentra.

Lord Rosebery's bk. d. DANIELLI, by Red Robin—January.

Mr. J. V. Rank's r. f. b. p. JEST REPEATED, by Brave Escort—Be Easy.

Mr. R. V. Rayner's r. f. d. ROBIN'S WOOD, by Latto—Wedgwood.

Mr. R. Rank's bk. d. ROUGH ROPE, by Red Robin—High Stakes.

Mr. T. Ramsden's r. d. RUSCOE, by Latto—Brilliance.

Mr. A. Gordon Smith's w. bd. d. EPSOM BACKER, by Golden Seal—King Rose.

Mr. G. Smith's r. f. d. SYLVESTER, by Keen Laddie—Saucy Sal.

Lord Sefton's w. f. d. SPECIALIST, by King of Spades—Safety First.

Countess of Sefton.

Mr. W. Shaw's bd. d. p. LYM SPY, by Huntley —Pennine Harpist.

Mr. W. J. Slipper ns. bd. d. JOHNNY PETERS, by Gin's Pride—Harissima, or bk. d. p. VANCOUVER, by Valentino—Saham Sister Susie.

Mr. S. Storey.

Mr. J. Shaw's ns. f. b. COLLABORATION, by Jerrim—Cosmic.

Mr. G. E. F. Tenison's bc. d. p. TAMPICO, by Tabac—Trumpet.

Lord Tweedmouth's bd. w. d. TERENCE, by Keen Laddie—Tidy Business.

Captain Webster's r. f. d. p. WRISEDALE, by Huntley—Trampings.

Mrs. S. Whitborn's ns. bd. d. WHITE CUFF, by White Collar—Burletta.

ROSCREA—TO-DAY.

Judge—Mr. P. J. Murphy. Slipper—P. J. Kinane.

CARRICK STAKE (11 dog puppies)—Farmers Vale v. Gollywoggies; O'Meara's Brown Hill v. Fancy Billie; Garvey's Boy v. Dear Brieze; Flanagan's v. Homeric; Tipperary Steeple v. Onward Denny; Barratta a bye.

PARKMORE STAKE (11 bitch puppies)—Dark Daisy v. Rapid River; Fanny Peg v. Southern Swank; Roving Peggy v. True Blue; Black Osprey v. Monanore Girl; Never Nayette v. Sister Biddie; Violets in June a bye.

ROSCREA (No. 1) STAKE (3 all-ages)—Glennon v. Barton's Hallow; Betty's Boy a bye.

ROSCREA (No. 2) STAKE (6 all-ages, bitches) Trellus v. Local Times; Rambling Kit v. Tables Turned; Glenbeha Girl v. Hidden Judy.

INANE STAKE (16 two-course maidens)—Fair Gale v. Ballinue Boy; Tipperary Battler v. Self-Help; Brindle Foam v. Shell Hill; Queen's Encounter v. Lonely Bessy; Business Lizzie v. Coder; Larcene Fowler v. Vanity Bag; Faithful Katty v. Rattle with Pride; Whispering Pines v. Stop the Race.

First brace in slips at 12 o'clock.

ENNISCORTHY DRAW FOR TO-MORROW.

Judge—Mr. M. Walsh. Slipper—W. Casey

PUPPY STAKE (10)—Sean's Choice v. Well Selected; My Pilot v. Lonesome Act; Hill Spinner v. Murphy's Mistake; Mill Isle Hope v. Carrigbeg; Ballinavarry v. Sister Peggy.

CLANEY STAKE (7 all-ages)—Hunter's Chops v. Queer Joke; Comrade Kiwi v. Milano; Hedgerow Harvest v. So She Says; Brown Bird a bye.

MEMBERS' STAKE (16 all-ages)—Guaire v. Mobile Boy; Walpamur v. Bargain; Les Felix Come v. Maffield Pilot; Crown Post v. My Fergus; Highland Bottle v. Faithful Boy; Highland Dolly v. Queen Maeve; With the Tide v. Armagh Bridge; Saucy Lady v. Rose of Inglewood.

RURAL STAKE (16)—Chaseaway v. Highland Tom; Haki v. Whelan's Hill; Mysterious v. Black Wonder; Wheelock's Own v. Silver Dollar; Silver Seam v. Tullelsrough; Drifting Snow v. Kilcherry Daisy; Charming Conclusion v. My Destiny; Oh Snow v. Miss Spinner.

First brace in slips at 1 o'clock.

BADMINTON.

ALL-IRELAND OPEN TOURNAMENT.

HANDICAP EVENTS AT ELM PARK.

PLAY in the All-Ireland Open Championship meeting began at Elm Park last evening, when considerable progress was made in the handicap events. The entry all round is excellent, especially in the championships, which, with all the visiting English team competing, will see the best players of the present day in action. Play in the handicaps will be continued this evening, while on Thursday morning the championship contests will commence. The international match between Ireland and England will be played on Friday evening, beginning at 6 o'clock. Details:—

Men's Handicap Doubles—Second Round—J. H. and J. F. Pigot (3) beat J. Burrowes and B. Dewar (5)—15-2, 15-7; R. H. Clarke and J. Wallace (minus 4) beat S. Cooper and H. Duke (minus 7)—16-14, 13-15, 15-13.

Women's Handicap Doubles—First Round—Miss S. Carty and Mrs. Kelly (minus 4) beat Misses Courtenay and B. Good (scr.)—15-2, 15-4; Misses J. Byrne and Chatterton (8) beat Mrs. Fetcher and Miss Draper (7)—15-12, 14-15, 15-12; Miss Homan and Mrs. Hogan (minus 6) beat Mrs. Wallace and Miss Thompson (4)—15-5, 15-8; Misses Stoker and Good (minus 8) beat Miss Sing and Mrs. Dunn (3)—15-5, 16-6; Miss Macdougald and Miss Smith (minus 4) w.o., Misses Patten and Pike scr.; Misses Killeen and K. Courtney (minus 1) beat Miss E. Carty and Mrs. Nichols (scr.)—15-14, 15-14.

Mixed Handicap Doubles "B"—First Round—A. P. Trapnell and Mrs. Lamb (1) beat T. P. Downes and Miss Seerp (minus 6)—12-15, 15-7, 15-10; J. Brown and Miss Killeen (minus 1) beat R. J. Nichols and Miss K. Courtney (5)—15-12, 15-11; J. O'Neill and Miss Courtenay (minus 1) beat J. F. Pigot and Miss B. Good (6)—15-8, 15-12; C. M. Hill and Miss F. Webb (scr.) beat J. K. Maconky and Mrs. Nichols (minus 4)—15-13, 12-15, 15-14.

Second Round—C. Booth and Miss Conway (minus 8) beat W. H. Keany and Miss Dunlop (3)—15-13, 15-12; W. C. Stephen and Miss Harris (3) beat J. Burrowes and Miss McKean (4)—15-3, 15-1

TO-NIGHT'S PROGRAMME.

6.30—Rankin and Mrs. Argue v. H. and Mrs. Macdougald; J. McCallum and Mrs. Horsley v. N. Good and Miss Hamilton; W. O'Neill and J. O'Neill v. Doyle and Letchford; Thorpe and Miss Good v. G. Stewart and Mrs. Stewart; Maidment and Miss Stoker v. J. H. Pigot and Miss Rankin; L. Green and S. Browne v. Rankin and Hall.

7.30—Holton and Pellbridge v. Maidment and Booth; Clarke and Wallace v. Pigot and Pigot; Hall and Trappnell v. Stewart and Egan; Klinger and Thorpe v. winner of "A"; Mrs. Good and Miss Pilkington v. Miss Rankin and Mrs. Argue; Mrs. Stewart and Miss Wilson v. Misses Mack and Twigg.

All other competitors in handicap events are required to be present at 7.30.

MIDLAND CUP DRAWS.

The draw in the Midland Section of the All-Ireland Junior Cup has been made, and is as follows:—

First Round—A—Pembroke 2nd v. Dublin Friends; B—Sandford 2nd v. St. Philip's; C—Charleston v. Dalkey.

Second Round—Winner of A v. Dawson; winner of B v. winner of C.

The draw in the Midland Branch Junior Cup is as follows:—

First Round—A—Dalkey v. Dawson; B—Carlow v. Rathmines; C—Enworth v. Monkstown; D—Pembroke 2nd v St. Philip's.

Second Round—Seapoint v. Dundrum; winner of A v. winner of B; winner of C v. winner of D; Sandymount v. Dublin Friends.

HUNTING

MEATH HOUNDS.

SATURDAY—Roristown. Mr. and Mrs. Smith very kindly entertained quite a large field. A fox found in Newhaggard went away to the Plantation, and, turning left-handed over the lane to Mr. Malone's house, he turned back towards the covert, but was lost before getting there. Potterton's gorse was blank. They found a brace in Trimblestown, the hunted one going away by the river. He turned sharp to the left, however, and left Oakstown House on his right. Hounds ran on over the Trim-Athboy road, and on by Steeplestown and over the Trim-Dunderry road into Carrollstown, where he got to ground a few fields past the house. This finished.

Monday—Somerville. All the woods in the demesne were drawn blank. A fox found in Knockcomragh Wood provided a lot of woodland hunting, but he had to be left. There was a find at once in Sclator's. This fox went away on the Corbalis side and crossed the road, and, with Corbalis covert on his right, ran on by Mazetown and pointed for Greenpark. Turning to the right here, he went into Corbalton, where he got to ground near the house, after a nice thirty minutes. From the Hill Wood at Lismullen a fox ran to the Decoy, and on by the house to the Glen, and out over the road pointing for Walterstown, but got to ground before getting there. A fox found in Brady's Wood at Dowestown ran through all the woods, and on over the Old-town lane, and on over Corbalis and past the Decoy to Monctown, where he got to ground after a good day's sport.

Yesterday's meet was at Moyglare. Hounds found at once in Moyglare, and went away very fast, pointing for the Wild Goose, but turned sharp, with the covert well on his left. He then crossed the Donaldtown road, and went on over the Ryewater River, and turning to the right got to ground at The Manes, after a good twenty minutes. Mulhusy was blank, and a bad fox in Colistown went away towards The Hatchet, but turning left ran a ring back to the covert. Going away in the same direction again, he went on to Jenkinstown, and got into a gullet under a gateway, from which he was pushed out and killed. A fox found in Roanstown went away along the river, and ran very fast to Vessington, where he was killed, after twenty minutes. They found next in Wearingstown. This fox went away on the Dunboyne side, and turning to the right crossed the Dunboyne road, and ran very fast to Ballymacol and on into Hallwood, where hounds were run out of scent, after a very good day.

CARLOW HOUNDS.

Saturday, 30th January, Fighting Cocks.—Ballintrane and Kilconnor Bog both failed to hold. Ballydarton, however, held a brace, and hounds were soon away on good terms with a fox who crossed the Burrin, and ran over Mr. Keppell's farm, through Kilmaglush, into Raheen covert, where he was marked to ground. A brace more were soon on foot, and after a lot of covert hunting one was forced away on the Ballydarton side, and running over Mr. Carty's farm crossed the Myshall road at the Tailors' Cross, and after running a very twisty line he was hunted slowly into Ballydarton covert, where all traces of him vanished.

Ullard was the next draw. There were a brace of foxes on foot, but it was some time before one of them was induced to leave. Crossing the Myshall road, hounds ran up to Knockbrack, through the old covert, and ran nicely along the hill in the direction of Kildavin. Keeping the high ground for some time, hounds crossed the old Myshall-Kildavin road, and running straight over Bayley's Hill turned up the steep side of Kilbranish. Here a fresh fox jumped up close to hounds, and the pack divided. The leading hounds, however, stuck to the hunted fox, and hunting him round the top of the mountain they ran into him on the Myshall side. The remainder of the pack in the meantime marked their fox to ground about a quarter of a mile from where the fox was killed. A very good hunt of an hour and ten minutes over a fine, wild country.

HUNTING APPOINTMENTS.

THE WARD UNION.

Date	Meet.	Hour.
February.		
Today	Fairyhouse Bridge	1.30
Saturday, 6th	Ashbourne	1.30

THE KILDARE.

Thursday, 4th	Ballitore	11.0
Saturday, 6th	Celbridge	11.0

THE MEATH.

Thursday, 4th	Aclare	11.0
Friday, 5th	Culmullen	11.0
Saturday, 6th	Loughcrew	11.0

BRAY HARRIERS.—February—Wednesday, 3rd, Powerscourt Jumping Competitions; Saturday, 6th Bray; Wednesday, 10th, Newtownmountkennedy; Saturday, 13th, Cabinteely; Wednesday, 17th, Kilcool; Saturday, 20th, Rathnew; Wednesday, 24th, Roundwood; Saturday, 27th, Roundwood, Jumping competitions, 2 p.m. Meets—Saturday, 2 o'c.; Wednesday, 1.30.

FERMANAGH HARRIERS.—February—Wednesday, 3rd, Levaghy; Friday, 12th, Monea; Wednesday, 17th, Lisnarick; Wednesday, 24th, Feglish. At 12 o'clock.

U.H.C.—February — Friday, 5th, Killendaniel; Saturday, 6th, Mogeely; Monday, 8th, Coolgreen; Wednesday, 10th, Feahell Cross-roads; Friday, 12th, Glenville; Saturday, 13th, Rathorgan. At 11 o'clock.

SWIMMING

DUBLIN UNIVERSITY S.C.

At a meeting of Colourmen held in No. 7 T.C.D. yesterday, W. M. E. Anderson was elected captain of the club for the coming season.

RUGBY CHALLENGE CUP.

Mrs. R. A. Stoney (wife of the President) presenting the Royal College of Surgeons' Inter-Challenge Cup to J. H. Armstrong, captain of the "H" team, which defeated the "A" team in the final at Terenure, Dublin, yesterday.

ASSOCIATION FOOTBALL.

A STRONG LEAGUE SIDE.

BOHEMIANS' REMARKABLE DEFEAT BY DOLPHIN.

By Our Special Correspondent.

LAST Wednesday's trial match at Dalymount must have proved a considerable help to the Selectors in getting the best Free State League team to oppose the Welsh League at Llanelly on Saturday week, and they seem to have done their job quite satisfactorily. The side has, I fancy, won general approval, and contains six Dublin and five provincial players, Cork, Dundalk and Waterford all being represented.

The chief failing of the Free State side against Spain was the lack of speed in every department, but this side, which contains four home and seven cross-Channel players, should be far better in this respect, especially at half-back. Patton and Arrigan were certain of selection after their play in the trial, but the picking of Kelly, who did not play on that occasion, was a wise move; for neither Craig nor Matthews proved satisfactory. The latter, owing to his consistent form this season for Shamrock Rovers, was expected to get his place, but he did not give his backs much assistance, while he dribbled too much, and thus rather upset his forwards. Craig, on the other hand, was a third full-back, and, well though he performed this job, he did not help his attack sufficiently. He is a neat and clever player and with more attack in his game would be a first-class man. Kelly, though he has not played in every match for Dolphin, is a sound player, if not brilliant, both in defence and attack. The forwards will probably require more assistance than the defence, and here Kelly will be useful. Arrigan and Patton keep the ball on the ground, and give good passes, and the line looks well capable of tackling the job.

McCLOY IMPRESSES.

The same may be said of the defence. Lennox is a big-match player, and has never let a representative side down; while McCloy, who had a big reputation with Manchester City before coming to Cork, was the big success of the trial. His soolness under pressure, and his accurate kicking and tackling make him the best back in the Free State at the moment. Leckie has certainly proved himself the most consistent goal-keeper, who can frequently rise to heights of brilliance. Bray owe him a good deal for their high position in the league; for the rest of their defence has not been any too sound. Actually Harris appeared the better of the two in the trial; for he had more to do, and undoubtedly gave one of his cleverest displays, yet he lacks steadiness, and while he can save a fierce drive, or dive at a forward's feet with great skill and courage, he is apt to let an unexpected soft shot beat him, and he is also inclined to drop the ball when he is bustled by a centre-forward. Leckie, on his form this season, is a sounder goalkeeper.

HORLACHER OR MIDDLETON?

The attack more or less selected itself. Paterson and Smith were outstanding, and the former, at his best, is really quite exceptionally clever, and also a dangerous shot. Smith, the little Cork player, made an excellent impression by the speed and directness of his game, while his partner, Swan, of Waterford, if unobtrusive, is neat and clever in his passing. I would have preferred to see the other inside position filled by Middleton. Horlacher is probably a better shot, and is certainly a stronger and more forceful player, but he is not very constructive, and is hardly likely to get the best out of Paterson, as Middleton would be able to, and to get the best from Paterson will go a long way towards winning the match. It was a pity that Forster was unable to play, for it would have been interesting to contrast his play with Moore's. As it was, his substitute, McCarney, proved a failure, and Moore had no opposition for his place. His lack of height may prove a serious handicap against class full-backs, but, on the other hand, his earnestness would be apt to trouble them, and he got a typical goal in the second half of the trial, first of all tackling Sampy and forcing him to pass back to Harris, and going on to bustle the latter so successfully that he kicked the ball out of his hands into the net. The Welsh League team has not yet been selected, but it will have to be a distinctly useful side to win.

DOLPHIN THE GIANT-KILLERS.

Another goalkeeper's mistake was a feature of the week-end League matches, and it was bad luck on Cannon to make a mistake which cost his side such a valuable point, particularly for a man who has helped Bohemians to win so many honours in the past. Dolphin are proving real giant-killers, and if they had displayed anything like their present form in the middle of the season, they would be leading the field now. They are playing with that resolution, the lack of which was their failing previously; and allied to their clever football, it makes them almost the best side at the moment. Bohemians showed little football there being no real understanding between halves and forwards, nor among the forwards themselves. Horlacher was by far the best of them, for he was the most dangerous shot. All the others had their chances, but failed badly to take them. The Dolphin forwards were not at their best either, but the halves and backs gave little away. Stevenson is becoming an adept at taking his chances, and for the second successive week-end gave his side victory with a last-minute goal.

Everything points to the Shamrock Rovers-Bohemians match being the decisive one of the League struggle, for Cork's big win over Bray Unknown at Cork points to another win for them when they visit Bray, and their only other match is against St. James's Gate. Thus to beat them Rovers have to win their last three games, and their match against the amateurs must be causing them a good deal of worry.

The division of points between Dundalk and Waterford has virtually extinguished both their hopes of finishing on top, and it must have been almost as disappointing a result for Dundalk as Bohemians' defeat by Dolphin was for the amateurs. With a 3-1 lead and only twenty minutes to go they certainly seemed to have the match in hand, but Kennedy, Waterford's reserve centre-forward, rose to the occasion splendidly, and scored the two goals which saved a point. It was the triangular play of Arrigan, Middleton and Crawford, which has been such a prominent feature of Waterford's play this year, that had most to do with saving the game.

Shamrock Rovers, as expected, had no trouble against Jacobs, and are on Cork's heels. A deciding match between these two for the championship would draw a wonderful gate and provide a wonderful match.

ENGLISH LEAGUE—DIV. I.

Grimsby Town	2	Aston Villa	2

CRICKET.

GRIMMETT CAUSES COLLAPSE.

TEN WICKETS DEFEAT FOR S. AFRICA.

Some fine bowling by Grimmett, who took the last six South African wickets in nine overs at a cost of nine runs, enabled Australia to beat South Africa by ten wickets in the fourth Test at Adelaide yesterday. Grimmett, who took seven wickets for 116 in the first innings, brought his bag of wickets to fourteen for 199 for the match. He fighted the ball cleverly, and frequently had the batsmen in two minds. His figures yesterday were:—40.2 overs, 17 maidens, 83 runs, 7 wickets.

The weakness of the South African batting was again revealed when, after Taylor and Mitchell had put on 121 for the third wicket, which fell at 224, the later batsmen collapsed badly, the remaining seven wickets falling for the addition of only 50 runs. Mitchell played another patient innings, and was ninth out when only 5 short of his century. Woodfull and Ponsford batted brightly, and knocked off the required runs in 45 minutes. Score:—

South Africa.—First Innings—303 (Mitchell 76, Taylor 78, Cameron 52; Grimmett, 7 for 116).

Australia.—First Innings—513 (Bradman not out 299; Bell 5 for 142).

SOUTH AFRICA—Second Innings.

S. Curnow b McCabe	3
J. A. J. Christy b Grimmett	51
B. Mitchell c Thurlow b Grimmett	95
H. Taylor b O'Reilly	84
C. L. Vincent b Grimmett	5
H. B. Cameron b O'Reilly	4
K. Villiers b Grimmett	1
D. P. Morkel b Grimmett	15
O. McMillan c Hunt b Grimmett	3
N. Quinn b Grimmett	1
A. J. Bell not out	0
Extras	12
Total	274

AUSTRALIA—Second Innings—Woodfull not out, 37; Ponsford not out, 27. Extras, 9. Total (no wkt.), 73.

ENGLISH TEAM FOR WEST INDIES.

Seven amateurs and six professionals, under the captaincy of Lord Tennyson, the England and Hampshire captain, left Avonmouth yesterday for a tour of the West Indies. The players making the journey are:—Lord Tennyson (Hampshire), A. P. F. Chapman (Kent), G. T. S. Stevens (Middlesex), B. S. Valentine (Kent), G. D. Kemp-Welch (Warwickshire), C. F. Walters (Worcestershire), Capt. G. N. Scott Chad (Norfolk), H. F. Bagnall (Northamptonshire), Geary (G.) (Leicestershire), Astill (Leicestershire), Brown (Hampshire), Bowley (Sussex), Nichols (Essex), and Dacre (Gloucestershire)

Lincolnshire Handicap Items.

Billy Rickaby, who is to have the mount on Seascape in the Lincolnshire Handicap, made the acquaintance of Walter Earl's charge yesterday. Rickaby got on well with the filly, who, with Shining Jewel, covered a mile and a quarter at a useful pace. Pharian was out with Basil Jarvis's first lot, and, with others of the team, cantered six furlongs.

Postmastership.—Mr. Alfred Duggan, chief overseer Waterford Post Office, has been appointed postmaster at Tipperary. He is a native of Waterford.

ATHLETICS.

LADOUMEGUE SUSPENDED.

Jules Ladoumegue, the famous French runner, who holds several world's records, has been suspended by the French Athletic Federation for giving exhibition for which, it is alleged, he received payment (says a Reuter message from Paris).

Ladoumegue has demanded a meeting with the organisers of the meetings at which he has given his support. The Federation has acceded to his request, but decided to withheld his licence until the matter is cleared up.

Interview

CORRIGAN & CO.'S SALES.

NEXT WEDNESDAY, 10TH FEBRUARY, AT 1.30 P.M.

IN PROPERTY SALEROOMS, 4 GRAFTON STREET

JOHN GROOME, DECEASED.

LICENSED PREMISES IN KEY POSITION, 138 JAMES'S STREET.

Prominently situated, at junction of two thoroughfares in thickly populated industrial centre. Substantial and well-built structure. Comprising:—Spirit bar, cellarage, and yard. Gate entrance. Also domestic accommodation. 5 apartments and kitchen to which there is a private hall entrance. A ready-money trade at standard prices is conducted therein. Held under lease for 899 years from 1912, subject to the yearly rent of £45. P.L.V., £69 15s.

Conditions of Sale from

JOHN MORAN, Solicitor, 34/5 Lower Ormond quay.

5 EMMETT STREET, NORTH CIRCULAR ROAD.

Compact, conveniently situated Dwellinghouse, with five apartments, lumber cellar, scullery, etc. Yard. Held under lease for 1,000 years from 1875, subject to the yearly rent of £3. P.L.V., £13. Key with the Auctioneers. Possession to purchaser.

EDMUND A. KILLINGLEY, Solicitor, 19 Kildare street.

CORRIGAN & CO., AUCTIONEERS,

PHONE 44187. 4 GRAFTON STREET, DUBLIN.

ROSS & WALPOLE'S ENGINEERING PLANT & STORES,

TO-DAY, TO-MORROW AND ON FRIDAY,

COMMENCING AT 12 O'CLOCK EACH DAY.

THE PLANT AND STORES WILL BE SOLD ON TO-DAY AND TO-MORROW; THE OFFICE EQUIPMENT ON FRIDAY.

DOCKRELL LIMITED,

AUCTIONEERS AND VALUERS,

38 AND 39 SOUTH GREAT GEORGE'S ST., DUBLIN.

SALE WEDNESDAY, 17th FEBRUARY, At One o'clock, AT THE SALEROOMS, 2 SAINT ANDREW STREET, TOBACCONIST, NEWSAGENCY, AND GENERAL STORE, AS A GOING CONCERN, "THE CORNER HOUSE," SEAPOINT AV., BLACKROCK (AT CORNER OF MAIN TRAM LINE).

Held under lease for 100 years from 1925, at £45 per annum. P.L.V., £15.

This compact property comprises large shop, well fitted, together with one room and kitchen at rear, store, and yard. The position, from a business point of view, is excellent, being in the centre of a large residential district and away from competition. A very good business is being carried on by the present proprietor.

Seen any time on Order to View.

Conditions of Sale from D. D. MacDONALD and Co., Solicitors, 19 Upper Merrion street, Dublin.

Further particulars, etc., from

W. J. HOLDEN & SON,

Auctioneers,

2 SAINT ANDREW STREET, DUBLIN.

GRAZING LANDS TO LET BY PRIVATE TREATY.

ARDRUMS, ENFIELD	114 Acres.
BRIDESTOWN, ENFIELD	76 "
NEWCASTLE, ENFIELD	80 "
STRINGVALLY, SUMMERHILL	60 "
BORREFIELD, HILL OF DOWN	32 "
DODECKS, DUNSHAUGHLIN	28 "
WARRENSTOWN, DUNBOYNE	160 "
BALLYHACK, MULHUDDART	104 "
PORTMARNOCK, CO. DUBLIN	40 "

G. H. LENNON, M.I.A.A.,

Auctioneer,

29 PRUSSIA STREET, DUBLIN.

DOMESTICS CONTINUED FROM PAGE 1.

COOKS AND DAIRYMAIDS DISENGAGED.

AUSTRIAN Cook (Male) seeks engagement in Irish Free State, Dublin City or suburbs preferred; excellent linguist—French, German, and English; first-class references. Address "Z 2871, Cook," this office. T

COOK Housekeeper disengaged, when suited; highly recommended.—Housekeeper, The Glen, Drogheda, Co. Meath. 30 D

COOK (General); long papers; city or suburbs; good references.—P. 1507, this office. T

EXPERIENCED Dairy Maid requires situation immediately; technical trained certificate; good reference. Address "Z 2835, Maid," this office. 30 C

EXPERIENCED Cook, middle-aged, Protestant; city preferred; good references; £30.—P 1468, this office. T

EXPERIENCED Cook General, city or suburbs; very good references.—P 1470, this office. T

EXPERIENCED Cook, country preferred; excellent references.—P 1436, this office. T

EXPERIENCED Cook or General to one lady; Protestant; city, suburbs; free now.—P 1507, this office. T

GOOD Cook seeks situation; experienced; native, R. Browders, Upper Kilmacow, Co. Kilkenny. 1 C

GOOD Cook (Protestant) Disengaged; go anywhere; well recommended.—P 1535, this office. T

LADY highly recommends good Cook General; house parlourmaid kept. Address "Z 2875, Cook," this office. 1 C

RELIABLE Country Person wishes quiet situation; good cook, housekeeper; moderate wages; highly recommended, Jeffrey or permanent. Address "Z 2892, Cook," this office. T

YOUNG Cook General, £30; excellent long reference.—P 1482, this office. 2 D

GENERALS DISENGAGED.

EXPERIENCED General, suburbs preferred; good references.—P 1465, this office. T

EXPERIENCED General or Housekeeper; city preferred; good references.—P 1459, this office. T

EXPERIENCED young Protestant General disengaged; good references; Kingstown or Dalkey preferred.—179, Irish Times Branch Office, Kingstown.

GENERAL, Protestant, wishes situation small family; city preferred. Address "Z 2842, General," this office. 30 D

GENERAL, experienced, good references; city or suburbs.—P 1484, this office. T

RELIABLE country Girl wishes place as General, in adult family; discharged shortly; highly recommended; good wages expected; city or suburbs.—P 1450, this office. 1 C

SMART young country Girl, go as General (partly trained), good references.—109, Irish Times Branch Office, Baggot street Bridge.

HOUSE AND PARLOURMAIDS DISENGAGED.

A GOOD House Parlourmaid disengaged; excellent references.—M., 3 Tramway Cottages, Donnybrook. 2 D

EXPERIENCED Housemaid, go House Parlourmaid, high recommended; 116, Wilde's Office, Bray. T

EXPERIENCED House Parlourmaid, Dublin or Enland; good references; Protestant.—P 1461, this office. T

EXPERIENCED Housemaid or House Parlourmaid, country preferred; good references.—P 1471, this office. T

EXPERIENCED House Parlourmaid; city preferred; good references.—P 1462, this office. T

EXPERIENCED Housemaid, city or suburbs; good references. Address "Z 2924, Maid," this office. T

EXPERIENCED House Parlourmaid disengaged; position; highly recommended by lady; Dublin suburbs.—P 1475, this office. T

HOUSEMAID or Sewingmaid, Protestant; recommend.—12, Wilde's Office, Bray. T

LADY recommends experienced House Parlourmaid; city, suburbs; non-basement house.—P 1497, this office. T

RESPECTABLE country girl desires post, House or Parlourmaid, good; first fair experience; good needlewoman; Co. Dublin preferred. Address "Z 2909, Girl," this office. 1 E

THOROUGHLY experienced Head Housemaid, highly recommended; country or town.—P 1472, this office. T

YOUNG Girl, train as House Parlourmaid, city; good references.—P 1466, this office. T

YOUNG Girl, train as Housemaid or General, city; recommended.—P 1464, this office. T

NURSES DISENGAGED.

EXPERIENCED Children's Nurse disengaged; long 33 Upper Baggot street. 29 C

EXPERIENCED Infant's Nurse, R.C.; needlewoman 239, Wilde's Office, Bray. T

TRAINED Infant's Nurse, city or suburbs; very good references. Address "Z 2914, Nurse," this office. T

SPECIFIC ARTICLES.

AT Hely's, Dame street—Unequalled value in Electric Light Shades, Table Stationery, Ballroom Novelties and Decorations, Wedding Novelties, Confetti, etc. 8 29

CART Covers, Rick Covers, Motor Lorry Covers, Tarpaulins, Tents, Marquees, and Sacks—Petrie Brothers, Waterproofers, 36 Usher's quay. Price list on application.

CARPET Sweepers—New reduced prices for all Ewbank and Bissell Carpet Sweepers.—Thos. McKenzie and Sons, Ltd., 212 Pearse street, Dublin. 8 1

ELSAN Chemical Closets, perfectly sanitary for houses, schools, and all buildings without water supply or drains; approved by all authorities. Prices from 47/6.—Thos. McKenzie and Sons, Ltd., 212 Pearse street, Dublin. 8 1

FOUNTAIN Pens—We specialise. Every reliable make. Expert repairs. Best service.—Hely's, Dame street, Dublin. 8 29

FOR Tree Felling and Firewood—felling Saws, Trees Cut Saws, Hand Saws, Felling and Splitting Axes, Steel Wedges, Sledges.—Thos. McKenzie and Sons, Ltd., 212 Pearse street, Dublin. 8

FEEDING Tube, heavy oak, 2/6; Mixing Tubs, 5/-. Cooperage, 112 Phibsborough road. 2 F

GOOD Tools halve the labour—All our Tools are fully warranted; Spades from 5/6; Digging Forks, from 4/-; Shovels, Shear, Rakes, Trowels, etc.—Thos. McKenzie and Sons, Ltd., 212 Pearse street, Dublin. T

INVALID Car, rubber wheels; 25/-.—Wood, 77 Annaler street. T

LAUNDRY—Cooing Clothes Alters, 8, 9, and 10 feet, from 7/6; Clothes Horses, 6/6; Mangles and Wringers, Washing Machines.—Thos. McKenzie and Sons, Ltd., 212 Pearse street, Dublin. 8

NATIONAL Cash Registers Hire used.—Box 1626, Dawson's Advertising Service, Dublin. T

OIL Heating Stoves and Cooking Stoves—Heating Stoves, from 12/6; Boiling and Heating Stoves, from 7/6.—Thos. McKenzie and Sons, Ltd., 212 Pearse street, Dublin. 8

RE-MANUFACTURED Typewriters, fully guaranteed, all leading makes; very attractive prices.—Hely's, Dame street. T

ROLL-TOP Cylinder Desk, five feet wide, well made; £11 10/.—P 1522, this office. 29 C

ROLL Top Desk, Oak, perfect, £10, for immediate sale.—P 1500, this office. 2 D

RUBBER Stamps—Specimen Sheets free—J. Byron MacKenna, 42 Wellington quay, Dublin. 2 D

SALE, Barbados 1d Stamp, 1864; Polyglott Bible, 1826, another 1834; what offers? Address "Z 2887, Stamps," this office. T

TYPEWRITER bargains, all makes, from £4; guaranteed.—Norman Typewriters, 59 Trinity street. T

WATERPROOF Covers, Carts, Vans, Lorries, Sacks, Rick Covers, on best terms.—Coleman's, 25 Chancery street, Dublin. T

250 REELS North Wire, 820 yards each, sustain-eliminate, 8/- per reel; wonderful value.—Odgen and Mc Granby row, Dublin. 1 F

OPTICIANS.

PATRICK Cahill, Optician to His Holiness Pope Pius XI., 13 Wellington quay; 100 years established; first class work; moderate charges.

MCINTYRE, 31 Henry street, for Sight Testing and Accurate Optical Work. Estd. 1833. 32 13

HOUSES AND LANDS.

JAMES S. McMAHON,

AUCTIONEER.

NOTE—This is the time to buy well-secured Ground Rents.

£19 PER ANNUM, well-secured by 5 modern houses, Pembroke Township. Price, £250. Pays over 7 per cent.

£60 PAID BY WELL-KNOWN PUBLIC BODY out of valuable Premises.

£45 OUT OF LARGE BUSINESS PREMISES, paid by well-known business firm; one collection. Price £600.

Kincora, 18 ZION ROAD, RATHGAR—This attractive semi-detached, non-basement House for Sale; 3 fine reception, 5 bedrooms, maid's room, hot bath, copper pipes, bright kitchen, pantries; good garden; side entrance; electric light. Seen on order.

Northumberland Road—SPLENDID DETACHED PRE-WAR RESIDENCE; 3 reception, 5 bedrooms, 2 maids' rooms, hot bath, garden, tennis and garage. Early possession. Price moderate. Seen on order.

JAMES S. McMAHON,

132 ST. STEPHEN'S GREEN.

GARDEN, FARM, BEES CONTINUED.

FOR Sale, Double Manse and White Primroses, 5/- dozen, or 21/- 100, free.—Mrs. Stewart, Lislane, Fivemiletown, Co. Tyrone.

GALVANISED Wire Netting, Garden Arches, Spades, Rakes, Forks; send for lists.—Staveley's Stores, 137 Parnell street. 8 27

GARDEN to Let, private grounds, easy access Ballsbridge. Address Z 2907, Garden," this office.

LOSSADELL—Our new Alpine and Herbaceous Plant, Fruit and Forest Tree List ins now been posted to customers; free copies are still available. Write Manager, Lissadell, Sligo.

ORDER your Garden Seeds now for delivery when required, from Powers, Nurserymen and Seedmerchants, Waterford. T

SURPLUS Garden Produce, Eggs, etc., on Sale or Return. Why not say it with Guaranteed New Laid Eggs at 1/8 doz.?—Cia Dawson street. 'Phone; Dundrum 147. 1 E

SHRUB Tubs, all sizes, from 2/6; Water Barrels—Cooperage, 112 Phibsborough, Dublin.

VINES—Black Hamburg, strong, 2 years, Plants, 4/- each.—Bridge, Elesaphan, Birr. 29

WATSON'S ROSE SALE. Finest named Bush Roses at 10/6 per dozen, carriage paid; cash with order (only). Now is the time to plant. Ask for new sale Price List, with full particulars.

WM. WATSON AND SONS, LTD., NURSERIES, KILLINEY, CO. DUBLIN.

POULTRY, CAGE BIRDS, DAIRY.

GOOD HATCHING WEATHER.

Writing on this subject in the *Weekly Irish Times*, the Poultry Correspondent says:—

There could be no better weather for poultry-keepers at this time of the year than what we are having. Fertility should be good, and eggs should hatch out well, so that so far as the number of chickens hatched is concerned it should be very large. Of course, the rearing of the chickens is another matter, but we always find when chickens are hatched early they are easier reared than the later ones, even though the weather may be more severe. The fertility is generally stronger, as the first eggs from the breeder are usually the best, and, if chickens are strong at birth, they will brave very bad weather.

BUILDING

IN ITS PROGRESSIVE AND VARYING PHASES.

Our Building and Reconstruction Page appears to-morrow.

SPECIFIC ARTICLES WANTED

£2,000 WORTH OF OLD GOLD

WANTED every week or BENSON'S, DUBLIN. London Prices paid for Gold Coins and Old Gold Jewellery.

51 MARY ST. and 14 UPPER O'CONNELL ST.

ANTIQUE Silver Cups, Candlesticks, Salvers, Sugar Stones and Old Gold; highest prices given.—West and Son, Grafton House, Grafton street. T

BOOKS—Wanted, Novels, Literature, Travels and Miscellaneous, old and modern.—P 1395, this office. T

FEATHER BEDS WANTED. Highest prices given. Will send to examine in city.—IRISH FEATHER CO., LTD., TARA 43407. IRISH FIRM. Phone: Dublin, T

WANTED, to Purchase, immediately, Books, all Branch Office, Dun Laoghaire. 2 F

MACHINERY.

A BOIT Tubes—Robert Craig and Sons (Engineers), Limited, York street Engineering Works, Clarence's street, Belfast, can supply from stock Steam Tubes and Fittings in Wrought Iron and Mild Steel up to 6" bore; also General Engineering and Boiler Making Material.

CONTRACTORS' Shovels, Picks and Drain Tools. Catalogue free.—Booth Bros., Dublin. X

FOR Sale, one 18-21 Petter Crude Oil Engine. May be inspected any time at 34 Inchicore road.

WANTED, Electric Lifting Plant for house; in good condition; state price, etc. Address "Z 2896, Plant," this office.

MACHINERY REPAIRS.

ABOUT Repairs—Immediate attention to Plant Breakdowns; any part; Overhauls to Engines, Boilers, etc.; Gear Cutting, Cylinder Boring, Roll Grinding and Brass Moulding.—Thos. McKenzie and Sons, Ltd., 212 Pearse street, Belfast.

ALL Ordinary Motor and Machinery Repairs, including Oxy-Acetylene Welding.—Manager, Lissadell, Sligo. T

WATER POWER.

WHY not generate your own Electric Light, Heat and Power, if the necessary water supply is available? Really now your own power is cheapest. Initial outlay only; maintenance nil. Schemes prepared and estimates given.—Robert Craig and Sons Engineers), Ltd., Great George's street, Belfast. T

WATCHES, REPAIRS, JEWELLERY.

FOR Reliable Watch, Clock and Jewellery Repairs.—Pillar House, Henry street, Dublin. T

WIRELESS, BROADCASTING, E.C.

FOR Sale, Three Valve Cossor Melody Maker, as new; only £4.—P 1499, this office. 2 D

FISHING, SPORTING, GAMES.

AWAY with doubts—Buy the world's best Fishing Tackle, including Hardy's, at Hely's, Dame street. T

FOR Sale, Hardy Salmon Rod, steel centre; Defford Portable Hut, Greener Double Barrel Gun; all in perfect condition. Address "Z 2879, Rod," this office.

GARNETT'S for Guns, Rifles, Cartridges.—Gun Repairs; list free.—Garnett, Crampton Court, Dublin. T

GARNETT'S for Rods, Flies, Baits; most up-to-date fishing tackle house in Ireland; list free.—Garnett, Crampton Court, Dublin. T

PHOTOGRAPHY.

A 1/- Develops and Prints your Film.—McDonagh, Photographer, 1 Cole's lane, Dublin. X

GARDEN, FARM, BEES, ETC.

SUNROOTS.

Writing on this subject in the *Weekly Irish Times*, the Garden Correspondent says:—

Suggestions sent in to the Royal Horticultural Society (London), in its endeavour to substitute one more fitting for Helianthus tuberosus, miscalled Jerusalem Artichoke, being neither an Artichoke nor any connection with the Holy City, but never availed of, although its original pink nubbly form has never been popular in the small garden or with plotholders. The much superior white tuber is another story, and those growing it, if not appreciating it for home use, found our seedsmen glad to have it at a paying price. Long before the tuberous root was known in North American red men; the Pilgrim Fathers who landed from the Mayflower on the inhospitable coast, first falling on their knees and then on the aborigines, found it in daily use, roasted in the wigwam fires. Master John Goodyer, in his diary, says:—"In Anno 1617 I received two small rootes thereof from Master Franqueville, of London, no bigger than hen's eggs. The one I planted, the other I gave to a friend. Mine gave me a peck of rootes, with which I stored Hampshire." In pleading for the cultivation of this useful root vegetable in its best form, the white-tubered variety, we do not ask for any of the best, or better, part of garden or plot, but any waste sunny corner, in which a little rough fertilising matter can now be deeply dug, and seed tubers planted promiscuously thirty inches apart, and this so soon as may be. Thus treated, the Sunroot makes an excellent screen, and when flowering, which it may do under early planting and a good summer, reveals its character as a genuine Sunflower.

A—DRUMMOND'S Garden Seed Catalogues for 1932 of Vegetable and Flower Seeds, Potatoes, Manures, Horticultural Tools, Sundries, and Lawn Mowers, now published, fully illustrated; copies sent free on application.—Drummond's, Ltd., 57-58 Dawson street, Dublin.

AT Drummond's—Procure for Sprouting and Forcing, Early Potatoes, Seakale and Rhubarb; Spray your Fruit Trees with Carbokrimp; Plant Herbaceous and Alpine Plants, Roses, Ornamental Shrubs, Fruit Trees, etc.; catalogues free.—Drummond's, Ltd., Dawson street, Dublin.

AUCTION, Wednesday, Tenderly 3rd, 2 o'clock, 1000 Apple Trees, Gladiolus, Lilies, Anemones, finest varieties. Lawler, Briscoe, Ormond quay.

BRAISHAW—Early York Cabbage, Early Lettuce, Brussels Sprouts, Giant Tripoli Onions, Cut Shop, 15 Parliament street. T

DOUBLE White Primroses, 2/- dozen.—Potterton, Co. Kildare.

FLUID Tree spraying—Combined Limewashing and Spraying Machine, complete apparatus, from 20/-; Bucket Pumps, from 21/.—Thos. McKenzie and Sons, Ltd., 212 Pearse street, Dublin. 8 1

DRESS AND COSTUME.

ABOUT Clothes—Mrs. Higgins, 1 Aston's quay; highest prices for Ladies', Gentlemen's, Children's Left Off Clothing, Furniture, Jewellery, Artificial Teeth; country parcels received.

ABOUT Clothes—Mrs. Cusack, 65 Aungier street; fare, etc.; distance no objection.

ABOUT Clothes—Highest prices for Ladies', Gent's, no objection.—Mrs. White, 15 Aungier street. T

GIRL'S outgrown Clothing (coats and frocks), 36", for Sale, perfect condition.—P 1478, this office.

LADY has for disposal, Coats, etc., slight, 10/-; gentleman's Suits, £1, good value; no approval; appointment.—P 1596, this office.

LADIES' Valuables Bought for cash; highest prices.—Goodwin's, 110 Patrick street, Dun Laoghaire.

PARIS House, 22 Wicklow street, Dublin—Make your own arrangement about payment. Fur Trimmed Coats, Gowns, Millinery, Furs, etc. Call or write. Goods sent to any part of Ireland. No references required. Open Saturdays till 8.30.

RED Coat, fur collar, Hats, Skirt, Blue Blouse, Shoes (4); 25/- lot.—P 1489, this office.

WANTED, fashionable Tweed Dress or Jumper Suit; not red.—P 1525, this office.

20/-—LADIES Coats to Measure, from your own cloth.—Dun and Ray, 14a Chatham street. 26 X

HOLMES', George's St., Dublin.

NEWEST Housekeeping Overalls, Breakfast Coats, Nurses' Outfits. A-X for illustrated booklet.

BEAU Brummell man Tailored Coats, Children's and Girls' either first new delivery has arrived; also some cheap Coats and Hats to match, at Holmes'.

YOUNG GENERAL WANTED; good cook; no washing. Apply O'Reilly, Newsagent, Dalkey. 2 D

MANAGERESS REQUIRED, temporary, for first class Hotel, adjacent to Dublin; applicants must understand tabular bookkeeping. Reply, with full particulars, to present office.

GARDENER REQUIRED, for small place, near Dublin; must be good vegetable grower; wages 32/- per week. Reply, with references, P 1516, this office.

NEW Hats, Coats, Gowns, Blouses, Cardigans and Children's Garments, Dress Fabrics, etc., arriving daily, at Holmes'.

ILLUSTRATED Corset Book priced, post free, on request.—Holmes, George's street.

HORSES, HARNESS, ETC.

TO HORSE OWNERS.

"IMPERATOR" RUBBER HORSESHOES are absolutely non-slipping on Wet, Greasy or Frosty roads.

Sole Agents—Harris and Sons, 18 City quay, and Morgan's, Kevin street.

'Phone 44690.

GOFF'S Sales—Horses, Traps, Harness, etc., in-to-morrow (Thursday), at 2.30, at Sewell's, 60 Lower Mount street. 30 X

HORSES and Mares, young; suit merchants, farmers or others. Apply Cooper, 20 Queen street. 1 E

DOGS.

FOR Sale, champion bred Smooth Fox Terrier, Male, four months.—Fox, Alexandra Cottage, Shankill.

FOR Kennel News, Articles and best Reports of Dog Shows, also Irish Kennel Club Registrations, Reports of Meetings, etc., read the "Irish Field," published every Saturday. Price 2d. On Sale at all Newsagents and Bookstalls.

HOUSES AND LANDS CONTINUED.

CLONTARF—Semi-detached, non-basement House for Sale; every modern convenience.—Garvey and Good, Lincoln place. 2 F

DONNYBROOK—Modern Brick Residence, 7 apartments, bath; £750, bargain.—Irons and Co., 49 Upper O'Connell street. 29 C

DRUMCONDRA—House on St. Columba's road, 3 bedrooms, bathroom, sitting-room, dining-room, kitchenette, lavatory; gas throughout; large garden front and rear.—P 1293, this office. 29 C

DALKEY—Sale, Outemore road, opposite park, splendid house; remission rates; vacant. Apply Greenlands, Maryland, Vernon Grove, Ranagar; part purchase. 1 E

DONNYBROOK—Red brick, non basement House, 7 rooms; £800.—Browne and Dowse, Grafton street (opposite Woolworth's). 2 F

DOLLYMOUNT—For Sale, Detached Bungalow Residence, excellent position; large garden and garage. Apply Ford, Lincoln place 2 F

FOSTER, Williams C.C., Auctioneer, Valuer, Estate Agent, 9 Westmoreland street, Dublin; telephone 21198. 30 D

FOR Sale, a very fine Residence, containing 8 apartments, situate in the most residential part of Athy, with good yard, garage, etc.; held under lease for ever at a nominal rent of £2 16— per year. Apply Michael Anthony, M.I.A.A., The Square, Athy. 2 F

FOR Sale, a highly residential Property, comprising Lovely Dwellinghouse, containing 3 reception rooms, 4 bedrooms, maid's room, bath, etc., kitchen and pantries, an enclosed yard, with stabling, garage, prime land; held under long lease at a low rent. Also garden and tennis court, standing on 11 acres, or situate on borders of Athy, only one hour's drive from Dublin. Apply Michael Anthony, M.I.A.A., The Square, Athy. 2 F

FOR Sale, modern 3 storey red brick House, in first class repair, consisting of 3 bedrooms, bathroom, sitting-room, dining-room, kitchen, large enclosed yard; suitable for garage. For particulars apply P 1515, this office. 2 F

FIVE roomed House for Sale; 3 bedrooms, parlour, living room, bathroom h. and c., scullery, larder, vacant possession, front and rear; in first class repair. Price £470. Apply Estate Office, Upper Utility Gardens, West road, between 3 and 5 p.m., next Saturday.

FARMS for Sale, various sizes, Counties Kildare, Dublin, Carlow, Wexford, Wicklow, and Meath. Splendid selection. Sole Agents—Garvey and Good, Lincoln place. 2 F

HOUSES—Dolphin's Barn, £700; Rathgar, £850; Palmerston road, £1,200; Clontarf, £700; North Circular road, £700; Pembroke Park, £1,500; Dalkey, £1,100.—Irons and Co., 49 Upper O'Connell street. 1 E

HOUSES for Sale. Apply Robinson's, 21 City quay. 1 E

"LYNDENE," Kilmacoe road (adjoining "Clonard") Terenure, for Auction. "Owner leaving Ireland." 2 F

"LYNDENE"—This attractive semi-detached House contains lounge hall, drawingroom, Diningroom, 4 bedrooms, etc., spacious garden, excellent garage. Auction 16th.—Albert MacArthur, "The Housefinder." 2 F

MODERN new House, Sale or Let, one minute tram, 4 bedrooms, 2 reception, bathroom, garage. Apply O'Hara, 2 Belmont Lodge, Booterstown. 29 C

MERRION, £1,475—Detached House, 4 bedrooms, servant's room, bath.—Arthur Jones and Son. 29 C

MODERN newly built House for Sale, containing all modern conveniences, five bedrooms, maid's room, etc.; Ranmoor, Ranelagh. 2 F

NORTH County Dublin—Choice Farm, 45 acres excellent land, 8 miles city; rail, bus and tram; modern house and outoffices; held in Fee Simple; possession price.—Battersby, 39 Westmoreland street. 2 F

PART cash sufficient—Semi detached, modern Residence; 2 reception, 4 bedrooms, kitchen, maid's room, 2 gas, garage, gardens front and rear; early possession. Apply "Doddervale," Lower Dodder road, Terenure. 2 F

PRIM Brothers, House and Estate Agents, 21 Dawson street—Houses and Business Premises for Sale, all districts. 'Phone 61485.

PEMBROKE Township—Nice modern non-basement Residence (No. 6); good bedroom accommodation, gardens, near shopping, trams, etc., £1,200. Apply Corrigan and Co., 4 Grafton street. 2 F

PEMBROKE—Modern, semi-detached, non-basement House, convenient tram, train, and 'bus; price £1,450.—Garvey and Good, Lincoln place. 2 F

RANELAGH road—House for Sale; lease for ever; 9 18; large rooms, garden, good stable.—Pemberton, 7a Rathmines road. 2 F

RANELAGH, 18 Mornington road—Compact two-storey House, containing sittingroom, parlour, kitchen, three bedrooms, bathroom, garden, garage space. Apply Housefinder, Auctioneer, Albert MacArthur, "The Housefinder." 2 F

RATHMINES—8 rooms, garden, garage space; £800; worth $1,000.—Browne and Dowse, Grafton street (opposite Woolworth's). 2 F

SANDYCOVE—Well built modern labour saving House, three bedrooms; reduced price. Address "Z 2786, House," this office. 29 C

SEAFIELD—For Sale, compact detached Residence on 5 acres; grand position, close to railway station and Golf Links. Apply Estate Office, Seafield, Malahide. 29 C

SOUTH Circular road—Red brick, non-basement, 7 rooms, garden, space garage.—Browne and Dowse, Grafton street (opposite Woolworth's). 29 C

SEAPOINT—Choice House, large garden; £850. Key from Doug, 24 Main street, Blackrock. 2 F

SANDYCOVE—Semi-detached Bungalow, garaged for Sale. Apply Universal Bureau, Dun Laoghaire. 2 F

SANDYCOVE, 3 tram line, high part—Choice detached Cottage, 6 roomed, all conveniences, tram fare remission; only £1,250.—Arthur Jones and Son, 49 Upper O'Connell street. 1 E

£1,200—PARK Drive, Rathmines—New Houses, semi-detached; all brick; 2 reception, 4 bedrooms, bathroom, h. and c., linen press, kitchen, pantry, clothroom, garage, washing part; rates remission; part purchase arranged.—Pickering and Son. 12 2

BUSINESS, BUSINESS PREMISES, LANDS, ETC.

AUCTION 11th February, at our Salerooms, 218, 219 and 220 Parnell street, Shop Premises, with possession; also Building Site, 1 and 2 Ryder's row. Battersby, Auctioneers. 1 A

AUCTION 11th February, at our Salerooms, 51a Old Connaught, Shop, good position; sale absolute. 1 A

AUCTION 11th February, at our Salerooms, "Tracy's Garage," Foxrock, as a going concern; well fitted; also nice Dwellinghouse.—Battersby, Auctioneers.

AT Commercial Buildings, Dame street—One second floor Front Office to Let. Particulars from the Secretary. T

AN extensive Factory Premises for Sale or Letting, convenient Dublin City, 21,000 feet floor space. Particulars, Agent, Corn Exchange, Dublin. 1 A

BUSINESS Premises, ground floor about 60' x 20', and basement. Lower O'Connell street; suitable any business; moderate rent.—Battersby, 39 Westmoreland street, Dublin.

BUILDING Sites for about 12 small houses, in the city, on the North side of Dublin, to be Let.—Apply this office.

BUTCHER'S shop and Dwellinghouse, "Kildare Lodge," Clapalfool, Selling 10th, Auctioneer, Albert MacArthur, "The Housefinder." 2 F

DORSET street (Upper)—Lock-up Shop, fine position, moderate rent.—Butler-by, 39 Westmoreland street, Dublin.

ESTABLISHED Optical Practice, main street, city; full cleup; health reasons.—P 1524, this office. 2 F

FACTORY Premises—Exceptionally well lighted, strongly constructed buildings, large yard, space for development, every accommodation; adjacent city centre, for Sale; long lease.—P 1346, this office. T

FACTORY Premises, large, adaptable, conveniently situated, gas, electric light, power and light, for immediate disposal.—P 1301, this office. T

GOOD Premises for Sale, on one acre, with plant, equipment, situated South County Dublin, 7 miles from city.—P 1256, this office. T

LARGE Site wanted for extensive Factory; water supply essential.—P 1201, this office. T

OFFICES to Let, No. 5 Fownes's street, Dame street.—P 1519, this office. 30 D

PROFIT Rent, approximately one hundred and twenty pounds yearly, out of sound modern Premises, Dublin, not subject to Rent Acts. Apply Hamilton Craig, 30 South Frederick street, Dublin. 2 F

PROFIT Ground Rents—£60, from 5 new Houses, price £780; £25 from City Premises, price £350.—Browne and Dowse, Grafton street (opposite Woolworth's). 2 F

STORES, Warehouses or Factories, central situation, large floor space, good entrances, central manufacturers or others, to be Let; moderate rents.—Battersby, 39 Westmoreland street, Dublin. 28 D

SHOP and House to Let, Junction Moore-Parnell streets.—O'Grady, Solicitor, 26 Mary street. 1 E

STORES to Let. Apply Robinson's, 21 City quay. 1 E

STORES to Let, Southern quays, 2,800 square feet; good roof and flooring.—P 1533, this office. 2 F

TO Let at Dolphin's Barn, S.C.R., a newly built Shop and House, four rooms, h.c. bath.—P 1329, this office. 2 F

10/- WEEKLY—Large, lightsome Office, second floor, 29 Bachelor's Walk. Apply 29 premises. 1 C

12½ P.C. Investment—Good Shop Property, Rathmines road, producing net profit rent £254 5/4 yearly; will sell to show the above handsome return.—Corrigan and Co., 4 Grafton street.

PLAYING FIELDS.

TENNIS or Croquet Grounds to Let, summer evenings; Ballsbridge. Address "Z 2906, Ground," this office.

STABLING AND GRAZING.

STABLING, excellent, very roomy, good central position, South city; moderate rent to good tenant.—Battersby, 39 Westmoreland street, Dublin. 1 A

HOUSES AND LANDS FOR SALE AND WANTED.

ABANDON House Hunting. Why trouble? Consult Garvey and Good, 20 Lincoln place, Dublin. Phone, 63468.

ALBERT MacARTHUR, "The Housefinder." Albert MacArthur House," 17 DOLIER STREET. T

ANGLESEA road—Semi-detached, two reception, five bedrooms, cloakroom, with h. and lavatory; spacious bathroom, with rubber tiled flooring and separate w.c.; terazzo floor in entrance porch, kitchen and pantry; fully wired for heating, lighting and bells; well fitted and finished throughout, garage and coal house, nice garden front and rear; remission of rates; long lease. Apply 2 Anglesea road. T

AT Seaside, Bray, Dalkey, Sandycove, Glenageary, Kingstown, Monkstown, Blackrock Ballsbridge and Dublin suburbs, Meagher's Auctioneers, Sandycove road, have choice list nice detached Residences, Villas, Bungalows and Cottages for Sale, also detached Purchased by paying small deposit, balance as rent. Call, write or 'phone: Dalkey 125. 33 4

AT Blackrock, Dalkey, Kingstown to Ballsbridges and other districts—Houses and Bungalows for Sale.—Martin and Lord, Auctioneers, 53 Upper George's street, Dunlaoghaire. 30 D

AT Blackrock—Pre-war Residence, in perfect order; 8 rooms, bath, etc.; garage; £1,150. Apply Battersby and Co., Auctioneers. 1 A

AUCTION 8th February at the house, 12 o'clock—Overa road, S.C. road, well built House, with 8 Overa road, S.C. road, well built House, with possession; long lease, low rent.—Battersby, Auctioneers. 1 A

AUCTION 11th February at our Salerooms, "Eastleigh," Palmerston Park, landscaped semi-detached Residence; ideal position; possession.—Battersby, Auctioneers. 1 A

AT Clontarf—Modern House, with garage at side, £1,100; at Dalkey, Gentleman's Residence on 2 acres, £2,500.—Etchingham and Co., 11 Lower Baggot street. 1 E

ATTRACTIVE non-basement Houses; Donnybrook, £1,500; Monkstown Park, £1,200; Merrion road, £1,500.—Etchingham and Co., 11 Lower Baggot street. 1 E

A RED brick non-basement House, Rathmines, per Echinchanna and Co., 11 Lower Baggot street, £800.

AUCTION sale of "The Propians," Sydney Parade avenue, on 11th February, at 2 o'clock, at 20 Lincoln place. Detached, non-basement House, containing 2 reception, 6 bedrooms, all modern conveniences, and good garden, garage. Apply Garvey and Good.

AUCTION Sale of 23 Charleston avenue, Rathmines, on 11th February, two o'clock. Attractive, double fronted, non-basement House, comprising 2 reception, 4 bedrooms, perfect condition throughout. Apply Garvey and Good.

AUCTION Sale of 47 Ellesmere avenue (off N.C. road), on 11th February, two o'clock, at 20 Lincoln place. Compact, non-basement House, containing 2 reception rooms, 5 bedrooms, good garden. Ideal position, close to Phoenix Park. Apply Garvey and Good.

AT Mount Anville, Dundrum—Pretty Detached Bungalow, price £960; 2 reception, 3 bedrooms, maid's room, hot bath, kitchen, garden, garage room; gas, electric light, main drainage. Apply James S. McMahon, 132 St. Stephen's Green.

ATTRACTIVE semi detached House for Sale, best position, North side; low price; remission of rates (extended terms can be arranged). Apply Archer, 12 Lower Fitzwilliam street. 2 F

BATTERSBY & Co.

BOOTERSTOWN, £1,500—Detached, well-built Residence, on over an acre, fine garden, greenhouse, garage, and outoffices, 11 rooms, bath.

KIMMAGE road, £250—Semi-detached modern House, 7 rooms, bath, electric, garden and garage.

TERENURE, £1,650—Detached non-basement House; 8 rooms, bath, electric, garden.

MOUNT street (Lower), £1,100—Fine town House, garden.

RANELAGH, £600—Compact House, 5 rooms, bath, garden.

RATHGAR, £920—Two storey non-basement House, 8 rooms, bath, electric, garden.

RATHGAR road, £900—Well built House, 8 rooms, bath, electric, newly done up, large garden and room garage.

Easy Purchase terms arranged. 'Phones, 21042 (2 lines).

BATTERSBY & CO., Auctioneers and Valuers, 39 WESTMORELAND STREET, DUBLIN. 2 F

BEFORE Buying or Selling your House, consult Browne and Dowse, Grafton street (opposite Woolworth's) telephone 45363.

BLACKROCK—Beautiful detached non-basement Residence. Big list of others, all districts.